Townsville Turf Club Tab/Sky Channel Race Meeting

TUESDAY 5TH AUGUST 2014

Official Programme $3.00

Established 1874
TOWNSVILLE TURF CLUB
INCORPORATED

TOWNSVILLE VET CLINIC

32-34 Anne Street
Aitkenvale QLD 4814

P: 07 4779 0233
F: 07 4779 1661
E: vet@townsvillevetclinic.com.au
W: www.townsvillevetclinic.com.au

Give your galloper a head start!

with the Townsville Veterinary Clinic and North Queensland Specialist Equine Service. We offer joint medications, cutting edge treatments for tendon injuries, poor performance work up's, lameness examinations, digital x-rays, scoping, blood testing and a full surgical service including arthroscopies and throat surgery.

Townsville Vet Clinic's "Raintree Park" can take care of all your Equine breeding needs. Our Reproduction Facility provides Equine Reproduction services to the North Queensland district and Australia wide.

Call us for more information!

Standing in the 2014-2015 Breeding season at Raintree Park, is the champion son of "Seascay" and 2-time Townsville Horse of the Year

"Sea Zulu"

Service Fee
$1500+GST
For bookings call: 07 4779 0233

Sire Seascay (NZ) 1990	Maizcay (AUS) 1979
	Kurdasea (NZ) 1980
Dam Beautiful Victory (AUS) 1992	Victory Prince (AUS) 1981
	You Little Beauty (AUS) 1981

With 13 wins and 6 placings from 28 starts, including winning the Parry Nissan Great Northern 2yr old in 2005 and the Cleveland Bay Handicaps in 2006 and 2007, "Sea Zulu" has accumulated more than a quarter of a million dollars in prize money. His oldest progeny are now yearlings.

TOWNSVILLE TURF CLUB

PO Box 47, WULGURU 4811
T : (07) 4778 2400 **F** : (07) 4778 2668
E: info@townsvilleturfclub.com.au **W** : www.townsvilleturfclub.com.au

President: Kevin O'Keefe

Vice President: Alex Dickinson **Hon. Treasurer:** Dino Di Bella

Committee:
Jason Collins Jeff Davis Ross Greatrex Malcolm Petrofski

Racing Queensland Stipendiary Stewards: North Qld Panel

Chief Executive Officer	Michael Charge
Operations Manager	Darlene MacKenzie
Racing Secretary	Tamika Piccinelli / Sue Wehlow
Handicapper	Racing Queensland
Judge	Paul McLeod
Assistant Judge	Racing Queensland
Starter	Peter Warren
Clerk of Scales	Ray Pendreigh
Swab Official	Racing Queensland
Clerks of Course	Gary Ryan, Jason Field, Alan Field
Betting Steward	Andrew Paton
Race Announcer	Tony Wode
Farrier to Club	Glen Sharp
Club Veterinary Surgeon	Townsville Veterinary Clinic
Club Medical Officials	Dr. L. Barry Dr. J. Sheppard Dr. J. Melville
Video Supplier	Townsville Turf Club (07) 4778 2400
Official Photographer	Mike Mills Photography 0403 901 717

RAIL POSITION:

Out 2.5m 1000-350* (*Cutaway)
True Remainder

FUTURE RACE MEETINGS

Friday 22nd August 2014	Live Race Meeting (Local Race Meeting)
Saturday 23rd August 2014 **Townsville Amateurs**	Live Race Meeting (Local Race Meeting)
Wednesday 10th September 2014	Live Race Meeting (Local Race Meeting)
Thursday 25th September 2014	Live Race Meeting (Local Race Meeting)

TODAY'S TIMES

RACE	GEELONG	TAMWORTH	GOULBURN	TOWNSVILLE
1	1:05	1:12	1:23	1:30
2	1:40	1:47	1:58	2:05
3	2:15	2:22	2:33	2:40
4	2:50	2:57	3:08	3:15
5	3:25	3:32	3:43	3:50
6	4:00	4:07	4:18	4:25
7	4:35	4:42	4:53	5:00
8	5:10			
DD	7 8	6 7	6 7	6 7
XD	3 4	2 3	2 3	2 3
TT	6 7 8	5 6 7	5 6 7	5 6 7
QD	5 6 7 8	4 5 6 7	4 5 6 7	4 5 6 7
F4	5-8	4-7	4-7	1-7

HORSE STALLS

STALL	HORSE	RACE
71	ALDREN	5
Q	ALFREEZO	3
64	ALL THE TORQUE	2
91	ASTRONAUT	6
79	AWESOME HORSESOM	5
51	AZZURAYER	3
W	BALUSTRADE	7
81	BARBUDA	6
92	BELLE I AM	3
86	BELLE VERDE	6
56	BERKELEY	4
38	BUCASIA BEACH	6
65	BURT	6
50	CARMINE KING	7
55	CHARLIE'S MOMENT	4
52	CLOUD DANCER	3
121	CRAIGLEA BROOKE	1
120	CRAIGLEA DIVINE	1
U	DAILIKA	7
15	DAMKY	4
66	DANCING HUSSAR	4
C	DASH OF BLACK	4
93	DELTA DRAGON	6
16	EIREANN	5
39	ELOVACHILL	5
89	EPIC CAMEL	4
21	EVERYTHING'S SET	5
61	EXAGGERATION	2
82	EXCAPISHE	2
75	FESTIVAL BALLET	5
74	FILLE VILAINE	6
40	FOREST MAGIC	3
94	GOLDEN PAGES	1
67	GONE HA HA	4
49	GRAND ROCKET	1
I	GUN AND POWER	5
76	HEY HEY	4
48	IMELDAMAY	7
85	ISSUES (NZ)	7
K	JAXTER'S BALLET	2

STALL	HORSE	RACE
P	JETSCAPE	5
47	KAYAN	1
46	KING OF THE FOREST	5
88	LIKEFATHERLIKESON (NZ)	6
T	LOUPETS	2
22	MADE IN AMERICA	6
S	MAECENUS	6
68	MAL'S PRIDE	4
57	MASSURI	5
17	MOB RULE	7
95	MOLONGLE DASH	4
96	MOLONGLE DAWN	3
R	MONTANA MAN	6
117	NODREMS	2
77	NORTHERN LOGIC	3
41	OKAY SWIFT	4
45	OUR HUSSLER	3
53	PALMERSTON NORTH (NZ)	5
119	PRIMARY ELEMENT	1
58	RATTLE'N'BATTLE	3
78	RHYTHM 'N' RAP	7
44	RICHIE ROCKET	1
V	RISE TO THE TOP	4
18	ROCK ALERT	6
J	ROMAN PLEASURE	5
97	SHADOW BUSTER	7
59	SHYCHENKA	4
69	STEEL DRAGON	7
72	SUNNY CHIEF	3
60	TERRAPLEX	6
87	THE HAWK ETERNAL	3
84	TOWN DAZZLER	6
73	VIRGINIA FALLS	3
98	WATCH THE RED	4
42	WE WILL ROCK	2
D	WILD TYPE	3
83	WINDSOR GOLD	3
O	WINE BY THE GLASS	4
116	ZAHMATA OF HONOUR	3

STEWARDS SUMMARY

Race 1

Craiglea Brooke	Hampered at start.	Rockhampton	7/03/2014
Craiglea Divine	Jumped outwards at start and hampered another runner.	Rockhampton	7/03/2014
Kayan	Shortly after start shifted in, taking another runner inwards.	Townsville	26/07/2014
Richie Rocket	Hung in very badly in home straight and unable to be fully tested.	Rockhampton	27/02/2014

Race 2

All the Torque	Shifted out abruptly at start.	Townsville	15/07/2014

Race 3

Alfreezo	Shifted out shortly after start and hampered another runner. Near 800m steadied when racing tight to the inside of another runner.	Townsville	19/07/2014
Azzurayer	Bumped at start.	Townsville	24/07/2014
Forest Magic	Began awkwardly.	Townsville	24/07/2014
Northern Logic	Crowded for room between runners at start.	Townsville	24/07/2014
Sunny Chief	In home straight inclined to lay in under pressure. Rider explained that because of wide draw he was instructed to take up rearward position, similar to instructions at previous start, when gelding pulled extremely hard, refused to settle and assumed lead. Today obtained position at rear of field but gelding continued to race keenly in early and middle stages.	Townsville	24/07/2014
Virginia Falls	Raced keenly throughout.	Townsville	24/07/2014
Zahmata of Honour	Shifted in at start and crowded other runners.	Townsville	24/07/2014

Race 4

Berkeley	Rider reported that gelding failed to travel, felt awkward in action, therefore he did not place mount under pressure in straight. Post-race vet exam: no abnormalities.	Townsville	26/07/2014
Damky	Shifted ground shortly after straightening for home and crowded another runner.	Townsville	19/07/2014
Dancing Hussar	Began awkwardly and lost ground.	Townsville	19/07/2014
Dash of Black	Held up for clear running rounding home turn.	Townsville	1/10/2013
Epic Camel	Crowded for room shortly after start.	Townsville	24/07/2014
Gone Ha Ha	Lost off fore plate in running.	Townsville	24/07/2014
Mal's Pride	Shortly after straightening for home was momentarily crowded between runners which shifted ground.	Townsville	19/07/2014
Molongle Dash	Bumped on jumping.	Townsville	19/07/2014
Okay Swift	Shifted out on jumping. Accidentally struck on flank soon after straightening, became unbalanced and shifted out. Post-race vet exam: laceration to off hind leg, and was sore in that leg. Vet clearance required.	Townsville	24/07/2014
Watch the Red	Began awkwardly. Leaving 800m when racing keenly shifted out marginally and bumped another runner.	Townsville	19/07/2014

STEWARDS SUMMARY CONT.

Race 5

Aldren	Hampered leaving 900m.	Townsville	26/07/2014
Awesome Horsesom	Approaching 1300m steadied when momentarily tightened for room.	Townsville	24/07/2014
Eireann	Knuckled on jumping. Laid in under pressure in straight.	Townsville	26/07/2014
Elovachill	A post race veterinary examination of gelding which weakened over the concluding stages did not reveal any abnormalities.	Townsville	15/07/2014
Everything's Set	Made contact with another runner on jumping away.	Cairns	27/07/2014
King of the Forest	Raced keenly early and allowed to stride forward to take lead.	Townsville	26/07/2014
Massuri	Shifted out shortly after start and bumped another runner. Rounding home turn bumped on hindquarters and became unbalanced.	Townsville	26/07/2014
Palmerston North (NZ)	Bumped shortly after start.	Townsville	26/07/2014

Race 6

Rock Alert	Pre-race vet exam: minor laceration to mouth. Cleared to start. Passing 900m had to be restrained when racing tight to the inside of another runner.	Townsville	24/07/2014
Terraplex	Raced wide rounding the home turn.	Julia Creek	19/07/2014

Race 7

Carmine King	Raced in restricted room in straight and over concluding stages could not be fully tested when awkwardly placed on heels.	Townsville	26/07/2014
Rhythm 'n' Rap	Laid in under pressure in home straight.	Townsville	19/07/2014
Shadow Buster	Began awkwardly.	Townsville	24/07/2014

GEAR CHANGES

Race 1

2	GRAND ROCKET	Tongue Tie FIRST TIME
4	PRIMARY ELEMENT	Blinkers FIRST TIME, Lugging Bit FIRST TIME

Race 2

***** All Clear *****

Race 3

1	ALFREEZO	Gelded
2	AZZURAYER	Lugging Bit OFF FIRST TIME, Tongue Control Bit FIRST TIME
11	CLOUD DANCER	Blinkers AGAIN
15e	NORTHERN LOGIC	Lugging Bit OFF FIRST TIME

Race 4

7	BERKELEY	Blinkers OFF AGAIN, Tongue Tie OFF AGAIN

Race 5

1	ELOVACHILL	Lugging Bit OFF FIRST TIME, Noseroll OFF FIRST TIME, Winkers OFF FIRST TIME

Race 6

5	MONTANA MAN	Concussion Plates FIRST TIME, Visor FIRST TIME, Winkers OFF FIRST TIME

Race 7

***** All Clear *****

CLASS RECORDS

Course and Class records are relevant when the rail is in it's TRUE position

RACE	HORSE	DATE	TIME
3yo 1000m	River Hunter	13/06/2005	56:06
Open 1000m	Mr Rogers	27/07/1996	55:35
Maiden 1200m	Midnight Gambler	09/05/2003	1:09:05
Class 1 1200m	Trojan War	28/07/01	1:09:46
Open 1960m	Regal Punch	30/08/2003	1:58:70
Open 1300m	Knight time	28/10/2000	1:15:32

TTC PREMIERSHIP LADDER

TRAINERS		JOCKEYS	
Janel Ryan	20	Sonja Wiseman	26
Roy Chillemi	16	Graham Kliese	23
Ben Williams	15	Adrian Coome	22
John Manzelmann	15	David Hayse	15
Bill Kenning	11	Peter Cullen	13
Trevor Rowe	11	Christopher Whiteley	13

Race Vision DVD's

COPIES OF TODAY'S RACE VISION ARE AVAILABLE AFTER EACH RACE FROM THE TOWNSVILLE TURF CLUB ADMINISTRATION OFFICE

- ***INDIVIDUAL RACE VISION DVD $27.50***

- ***FULL RACE DAY VISION OF ALL THE DAY'S RACES $33.00***

OR PLEASE CONTACT THE OFFICE ON 07 4778 2400
OR EMAIL info@townsvilleturfclub.com.au

The winning connections of each race will receive one free DVD following their race. Additional copies are available for purchase at the Administration Office.

MIKE MILLS
photographer

RACE PHOTOGRAPHER

View the photographs in the Admin Building after each race (just look for the sign).

Mike can look after all your photographic needs including, Portraits (both family and horses), Aerial Photography of properties, and much more. Just phone for a quote or chat to him at the track.

Ph : 040 390 1717 email : mmphoto@mmphoto.com.au

NOTICE—MOBILE PHONES

Changes to the Australian Rules of Racing which took effect from the 1st October, 1997 now permit patrons to have mobile phone on a racecourse.
However, unless with special permission from the stewards, mobile phones must be turned off:

(a) In the Mounting Yard.
(b) The scales area
(c) Any specific area designated by the stewards.

No person shall transmit from the grounds of a racecourse any betting odds being offered by a bookmaker. Furthermore, mobile phones will not be permitted with in the area of the Jockey Room.

Please contact Stewards should any persons have any queries in relation to these changes.

1 Townsville: WWW.TOWNSVILLETURFCLUB.COM.AU QTIS Three-Years-Old Handicap 1000m

1:30pm

Of $10,000. 1st $6,500, 2nd $2,000, 3rd $1,000, 4th $500. QTIS $12000 Bonuses: First $8500, Second $2300, Third $1200, to qualified horses. For Three-Years-Old No sex restriction. No class restriction. Handicap. Weight Raised: 4.50kg. Apprentices can claim.

Records:1000 55.20 Prospector Chief

1 CRAIGLEA BROOKE (Blks) Rtg 59

3 year old bay filly QTIS
Sire Royal Harlequin **Dam** Marikal (Hula Chief (NZ))
Breeder Craiglea Thoroughbred Spelling Pty Ltd
Owners S M Johnston, Mrs M L Johnston, W A Johnston, Miss K J E Johnston, J J Johnston & J J Johnston
Colours Blue, White Crossed Sashes, Striped Sleeves, Blue Cap

Jockey JUSTIN P STANLEY 58kg 10% SR **Barrier 7**
Trainer Krystle Johnston (Sunshine Coast) 12% SR **Record** 8:1-3-3
1st Up 1:0-0-1 **2nd Up** 1:0-1-0 **Prizemoney** $35,300
Track 2:0-1-1 **Dist** 5:0-3-1 **Track/Dist** 2:0-1-1
Good 8:1-3-3 **Dead** 0:0-0-0 **Slow** 0:0-0-0 **Heavy** 0:0-0-0
Distance(s) Won 1100(1)

Recent Form				Track	Jockey	Wgt	Br.	Odds	Winner/Second	Marg.	Time	@800	@400	Rtg
2 of 6	ROCK	Thu 19Dec13	1050m 2Y MDN	Good3	S L Fawke (a)	57 54	3	$2.40	Craiglea Platinum 58	2.0L	1:01.90	4	2	0
3 of 11	TOWN	Tue 7Jan14	1000m 2Y MDN	Good3	B R Richardson (a)	57 55.5	2	$3.10	Craiglea Ivy 56	5.1L	57.94	9	5	0
4 of 9	ROCK	Thu 16Jan14	1050m 2Y MDN	Good3	A T Coome	57	7	$2.40f	Pretty Kitty 56	2.8L	1:02.27	6	3	0
1 of 5	MKAY	Tue 18Feb14	1100m 2Y MDN	Good3	S L Fawke (a)	56.5 53.5	4	$3	Improper Rocket 56	3.3L	1:03.95	3	3	0
3 of 4	ROCK	Fri 7Mar14	1100m 2Y HCP	Good3	A T Coome	56	3	$3.50	Helarocity 58	10.8L	1:04.04	3	3	0

2 GRAND ROCKET

3 year old brown gelding QTIS
Sire Hotel Grand **Dam** Sob Story (NZ) (Zabeel (NZ))
Breeder Mr K Dixon
Owners J H Manzelmann, R A Luck, D J Fletcher, M G Murtagh, A J Murtagh, Mrs E Geiger, A Geiger, B L Mcgoldrick, A C Mcgoldrick & Mrs K Mcgoldrick
Colours Dark Blue, Light Blue Star And Cap

Jockey TRINITY BANNON 58kg 11% SR **Barrier 5**
Trainer John Manzelmann (Mackay) 12% SR

FIRST START

3 RICHIE ROCKET Rtg 0

3 year old bay or brown gelding QTIS
Sire Masked Assassin **Dam** Lexie Lucy (Dexter (GB))
Breeder Mr N T Denning
Owners J H Manzelmann & J D Manzelmann
Colours Dark Blue, Light Blue Yoke And Sleeves, Quartered Cap

Jockey DAVID J SIMMONS 58kg 7% SR **Barrier 4**
Trainer John Manzelmann (Mackay) 12% SR **Record** 2:0-0-1
1st Up 1:0-0-1 **2nd Up** 1:0-0-0 **Prizemoney** $2,200
Track 0:0-0-0 **Dist** 0:0-0-0 **Track/Dist** 0:0-0-0
Good 2:0-0-1 **Dead** 0:0-0-0 **Slow** 0:0-0-0 **Heavy** 0:0-0-0
Distance(s) Won n/a

Recent Form				Track	Jockey	Wgt	Br.	Odds	Winner/Second	Marg.	Time	@800	@400	Rtg
3 of 5	MKAY	Tue 18Feb14	1100m 2Y MDN	Good3	D Simmons	58	2	$17	Craiglea Brooke 53.5	7.3L	1:03.95	5	5	0
7 of 9	ROCK	Thu 27Feb14	1100m 2YC&G MDN	Good3	D Simmons	57.5	4	$12	Executed 57.5	23.2L	1:02.89	8	7	0

4 PRIMARY ELEMENT (Blks)

3 year old chestnut filly QTIS
Sire Warhead **Dam** Mega Star Milly (Bianconi (USA))
Breeder Mr E a Galante
Owners E A Galante & Mrs J A Galante
Colours Blue, White Crossed Sashes, Striped Sleeves, Blue Cap

Jockey DAVID HAYSE 56kg 10% SR **Barrier 1**
Trainer Krystle Johnston (Sunshine Coast) 12% SR

FIRST START

5 CRAIGLEA DIVINE Rtg 54

3 year old bay filly QTIS
Sire Royal Harlequin **Dam** Licence to Steal (Shovhog)
Breeder Craiglea Thoroughbred Spelling Pty Ltd
Owners S M Johnston, Mrs M L Johnston, W A Johnston, Miss K J E Johnston, J J Johnston & J J Johnston
Colours Blue, White Crossed Sashes, Striped Sleeves, Blue Cap

Jockey BRAYDN SWAFFER (a2/54kg) **55.5kg** 13% SR **Barrier 6**
Trainer Krystle Johnston (Sunshine Coast) 12% SR **Record** 9:1-1-2
1st Up 1:0-0-0 **2nd Up** 1:0-0-0 **Prizemoney** $24,200
Track 2:0-0-2 **Dist** 6:1-1-2 **Track/Dist** 2:0-0-2
Good 9:1-1-2 **Dead** 0:0-0-0 **Slow** 0:0-0-0 **Heavy** 0:0-0-0
Distance(s) Won 1050(1)

Recent Form				Track	Jockey	Wgt	Br.	Odds	Winner/Second	Marg.	Time	@800	@400	Rtg
2 of 4	MKAY	Tue 10Dec13	1050m 2Y HCP	Good3	S L Fawke (a)	55 52	4	$3.30	Crystal Missile 56	2.3L	1:00.42	4	4	0
5 of 6	ROCK	Fri 3Jan14	1050m 2Y HCP	Good3	D A Evans	55.5	4	$6	Crystal Missile 58	5.1L	1:02.07	5	4	0
3 of 4	TOWN	Tue 21Jan14	1000m 2Y HCP	Good3	S L Fawke (a)	54 51	3	$10	Element of Chance 58.5	3.8L	58.23	3	2	0
6 of 6	ROCK	Thu 13Feb14	1050m 2Y HCP	Good3	S L Fawke (a)	54 51	1	$31	Our Neddy Boy 57	12.2L	1:00.50	2	4	0
4 of 4	ROCK	Fri 7Mar14	1100m 2Y HCP	Good3	S L Fawke (a)	54 52	2	$17	Helarocity 58	12.8L	1:04.04	1	1	0

6 KAYAN (Blks) Rtg 0

3 year old bay filly

Sire All Bar One **Dam** Dai Ran (Semipalatinsk (USA))
Breeder Dr K McCasker
Owners Ms C L Lindgren
Colours **Blue, Gold Checks, Silver Sleeves And Cap, Red Seams**

Jockey **CHRIS WHITELEY** **55kg** 14% SR **Barrier** **2**
Trainer **John Manzelmann** (Mackay) 12% SR **Record** 5:0-1-1
1st Up 2:0-1-0 **2nd Up** 1:0-0-0 **Prizemoney** $6,500
Track 2:0-0-1 **Dist** 0:0-0-0 **Track/Dist** 0:0-0-0
Good 4:0-1-1 **Dead** 1:0-0-0 **Slow** 0:0-0-0 **Heavy** 0:0-0-0
Distance(s) Won n/a

Recent Form				Track	Jockey	Wgt	Br.	Odds	Winner/Second	Marg.	Time	@800	@400	Rtg
2 of 8	TWBA	Sat 18Jan14	870m 2Y MDN-SW	Good3	N Evans	55	8	$5	Maypole 55	2.3L	52.75	3	2	0
9 of 10	KCOY	Sat 14Jun14	1200m 2YF MDN	Dead5	H E Phillips (a)	57 54	9	$5	Little Fighter 54	17.4L	1:10.63			0
6 of 12	MKAY	Thu 3Jul14	1200m 2Y HCP	Good3	R M McMahon	54	12	$13	Magazine Miss 54	7.8L	1:10.49	6	6	0
3 of 10	TOWN	Tue 15Jul14	1200m 2Y HCP	Good3	C Whiteley	54	8	$17	One Bar None 58	5.3L	1:10.49	2	2	0
9 of 11	TOWN	Sat 26Jul14	1300m 2Y HCP	Good3	C Whiteley	54	9	$26	One Bar None 57.5	10.3L	1:16.30	2	4	0

7 GOLDEN PAGES (Blks) Rtg 0

3 year old chestnut filly

Sire Publishing **Dam** Angie's Gold (Danehill Dancer (IRE))
Breeder Mr B M Nolan
Owners Eden Racing Stud (Mgr: T P Soden)
Colours **Purple, Yellow "E", Green Sleeves And Cap**

Jockey **SONJA WISEMAN** (a2/53kg) **54kg** 17% SR **Barrier** **3**
Trainer **Ben Williams** (Charters Towers) 12% SR **Record** 6:0-0-0
1st Up 2:0-0-0 **2nd Up** 1:0-0-0 **Prizemoney** $200
Track 5:0-0-0 **Dist** 4:0-0-0 **Track/Dist** 3:0-0-0
Good 6:0-0-0 **Dead** 0:0-0-0 **Slow** 0:0-0-0 **Heavy** 0:0-0-0
Distance(s) Won n/a

Recent Form				Track	Jockey	Wgt	Br.	Odds	Winner/Second	Marg.	Time	@800	@400	Rtg
6 of 12	TOWN	Sun 27Apr14	1000m 2Y MDN	Good3	D A Evans	54	9	$6	One Bar None 57.5	8.8L	56.87	12	8	0
5 of 6	TOWN	Tue 6May14	1000m 2Y HCP	Good3	D R Hayse	54	4	$31	Craiglea Ivy 58	4.2L	57.43	6	6	0
11 of 13	TOWN	Tue 20May14	1200m 2Y HCP	Good3	J M Orman (a)	54 52	6	$51	Craiglea Ivy 57.5	8.0L	1:10.47	11	11	0
4 of 9	CH T	Sat 21Jun14	1000m MDN-SW	Good3	W P Doyle	54.5	3	$11	Nippon Clippon 58	6.8L	59.22			0
9 of 10	TOWN	Tue 15Jul14	1200m 2Y HCP	Good3	J Felix	54	6	$26	One Bar None 58	9.8L	1:10.49	8	7	0

Townsville RSL

Townsvile RSL - for weddings and special events

139 Charters Towers Road, Hermit Park 4812 p) 4759 9500

COMING SOON

Don't miss out on Townsville's BIGGEST Melbourne Cup Luncheon! Register your interest at tsvrslenquiries@tsvrsl.com.au

2 Townsville: WWW.TOWNSVILLERSL.COM. AU BenchMark 70 Handicap 1000m

2:05pm
Of $10,000. 1st $6,500, 2nd $2,000, 3rd $1,000, 4th $500. For No sex restriction. BenchMark 70. Handicap. Apprentices can claim.

Records:1000 55.20 Prospector Chief

1 ALL THE TORQUE (Blks) Rtg 70

6 year old bay gelding
Sire All Bar One **Dam** Majestic Slipper (Catbird)
Breeder Heinrich Bloodstock Syndicate
Owners M,L E, M J & T M Ryan
Colours **Yellow, Black Crossed Sashes And Cap**

Jockey **DALE MISSEN** **59kg** 15% SR **Barrier** **3**
Trainer **Errol Covell** (Townsville) 10% SR **Record** 46:9-3 -4
1st Up 6:0-0-1 **2nd Up** 6:0-1-1 **Prizemoney** $87,330
Track 7:2-0-0 **Dist** 13:3-1-1 **Track/Dist** 5:2-0-0
Good 33:7-3-2 **Dead** 5:0-0-0 **Slow** 3:0-0-0 **Heavy** 5:2-0-2
Distance(s) Won 1000(3),1200(1),1350(1),1400(4)

Recent Form				Track	Jockey	Wgt	Br.	Odds	Winner/Second	Marg.	Time	@800	@400	Rtg
6 of 6	CLON	Sat 17May14	1400m BM 70 HCP	Good3	T Chambers	61.5	1	$7	Helluva Hurry 60	12.0L	1:21.67			72
6 of 7	MAXW	Sat 31May14	1200m BM 70 HCP	Good	A Badger	60.5	3	$17	Mains Power 56	9.1L	1:11.83			71
6 of 7	MACK	Sat 21Jun14	1000m BM 70 HCP	Good	A Badger	59.5	6	$31	Tap in Birdie 56.5	8.0L	55.68			69
4 of 6	PRRE	Sat 28Jun14	1200m HCP	Good	T Chambers	56	4	$10	Abdicated 62	2.3L	1:10.97			67
1 of 10	TOWN	Tue 15Jul14	1000m BM 70 HCP	Good3	D R Hayse	57.5	4	$31	Crotchet 55	0.1L	57.11	5	4	66

2 JAXTER'S BALLET (Blks) Rtg 71

6 year old bay mare
Sire Benicio **Dam** English Ballet (Royal Academy (USA))
Breeder Mrs C a Cattell
Owners She's All Good Syndicate (Mgr: H Burgess)
Colours **Yellow, Black Sleeves, White Armbands, Black Cap**

Jockey **PETER CULLEN** **57.5kg** 13% SR **Barrier** **2**
Trainer **Bob Snelling** (Charters Towers) 11% SR **Record** 38:6-6 -4
1st Up 4:0-0-1 **2nd Up** 3:0-0-0 **Prizemoney** $62,385
Track 16:3-3-1 **Dist** 8:0-3-0 **Track/Dist** 6:0-2-0
Good 26:5-5-2 **Dead** 9:1-1-1 **Slow** 2:0-0-1 **Heavy** 1:0-0-0
Distance(s) Won 900(1),1150(1),1200(1),1350(1),1400(2)

Recent Form				Track	Jockey	Wgt	Br.	Odds	Winner/Second	Marg.	Time	@800	@400	Rtg
1 of 7	HOME	Sat 17May14	900m BM 65 HCP	Good3	P Cullen	59.5	2	$3.80	Smutty Johns 59.5	1.5L	51.07			70
12 of 13	TOWN	Sat 31May14	1200m BM 75 HCP	Dead5	A T Coome	55.5	9	$15	Sizzlelon 56	10.0L	1:09.72	3	4	72
5 of 8	CH T	Sat 21Jun14	1200m BM 65 HCP	Good3	S Watkin	60.5	3	$4.60	Gloucester Storm 55	1.2L	1:12.84			72
8 of 14	TOWN	Sat 19Jul14	1300m F&M CL6	Good3	M J McGillivray (a)	58 56	11	$26	A Fine Drop of Red 55.5	5.0L	1:17.75			71
2 of 12	TOWN	Sat 26Jul14	1000m CL6-SW	Good3	P Cullen	57	1	$17	Starlistic 55	0.1L	56.94	1	1	70

3 LOUPETS (Blks) Rtg 67

7 year old bay gelding
Sire Snippetson **Dam** Loup Garou (Loup Sauvage (USA))
Breeder Mr D F Lamond
Owners Mrs J A Molino, B Holt, Mrs L Holt, K Holt, W R Alderman, K Poole, J M Rosenberg, W M Cornford, P S Dabelstein, K N Jensen, M B Escriva, M I Munro, D A Mcmullen, A J Perry, P A Licciardello, G Licciardello & V Cornford
Colours **Hot Pink And Yellow Checks, Hot Pink Sleeves And Cap**

Jockey **STEPHEN WILSON** **57.5kg** 6% SR **Barrier** **6**
Trainer **Alby Molino** (Townsville) 11% SR **Record** 33:5-7 -3
1st Up 8:0-4-0 **2nd Up** 6:1-1-1 **Prizemoney** $57,550
Track 4:0-0-0 **Dist** 7:0-1-1 **Track/Dist** 1:0-0-0
Good 21:3-5-1 **Dead** 6:0-1-0 **Slow** 5:2-1-2 **Heavy** 1:0-0-0
Distance(s) Won 1100(2),1200(3)

Recent Form				Track	Jockey	Wgt	Br.	Odds	Winner/Second	Marg.	Time	@800	@400	Rtg
9 of 10	SCST	Sun 2Mar14	1200m BM75	Good3	Dale Missen	59	9	$6	Lightfeet Lady 57.5	8.4L	1:11.88	7	6	73
8 of 13	TOWN	Sat 31May14	1200m BM 75 HCP	Dead5	G E Watson	57	1	$11	Sizzlelon 56	4.2L	1:09.72	9	7	71
7 of 10	TOWN	Thu 12Jun14	1200m BM75	Dead4	A Holt (a)	56	10	$11	Magic Country 57	3.2L	1:10.99	10	9	70
12 of 12	TOWN	Sun 29Jun14	1300m BM 75 HCP	Good3	D Simmons	55.5	4	$10	Showmethemoney (NZ) 59	8.9L	1:18.13	8	9	69
8 of 8	TOWN	Sat 19Jul14	1000m BM 79 HCP	Good3	D Simmons	54	3	$11	Barachello 60	3.7L	57.85			67

4 NODREMS Rtg 67

6 year old chestnut gelding
Sire Show a Heart **Dam** Jacquinella (Zeditave)
Breeder Miss P Brooks
Owners Ms J A Bell, W H Kenning & J A Gronow
Colours **Purple, Black Band, Purple Cap**

Jockey **GRAHAM KLIESE** **57.5kg** 21% SR **Barrier** **1**
Trainer **Bill Kenning** (Townsville) 13% SR **Record** 24:4-1 -1
1st Up 6:1-0-0 **2nd Up** 4:0-0-0 **Prizemoney** $58,100
Track 6:1-0-0 **Dist** 16:4-0-0 **Track/Dist** 5:1-0-0
Good 10:0-0-0 **Dead** 5:1-0-1 **Slow** 6:2-0-0 **Heavy** 3:1-1-0
Distance(s) Won 1000(3),1050(1)

Recent Form				Track	Jockey	Wgt	Br.	Odds	Winner/Second	Marg.	Time	@800	@400	Rtg
9 of 10	TOWN	Sun 15Dec13	1000m CL4	Good3	G D Kliese	57	2	$8	Seek de Fortune 56	5.0L	56.84	7	9	66
4 of 10	TOWN	Tue 21Jan14	1000m BM 65 HCP	Good3	S L Fawke (a)	59 56	7	$19	Shadow Line 59	1.1L	57.73	8	8	65
1 of 11	TOWN	Tue 11Feb14	1000m CL3-SW	Dead5	S L Fawke (a)	59 56	2	$4	Kings Road 57.5	0.5L	57.49	8	4	65
12 of 13	TOWN	Tue 4Mar14	1200m BM 65 HCP	Good3	J M Orman (a)	60.5 57.5	11	$8.50	My King Oath 57	6.1L	1:09.73	8	5	68
6 of 12	TOWN	Sat 26Jul14	1000m CL6-SW	Good3	F R Edwards	56	9	$10	Starlistic 55	1.2L	56.94	11	10	67

5 WE WILL ROCK Rtg 66

9 year old chestnut gelding
Sire Rock of Cashel (IRE) **Dam** Friandise (Somalia)
Breeder Mr P Aldridge
Owners J A Gilchrist
Colours **Red, White Lightning Bolt, Red Cap**

Jockey **BRAYDN SWAFFER** (a2/54kg) **57kg** 13% SR **Barrier** **5**
Trainer **Olivia Cairns** (Townsville) 10% SR **Record** 43:7-7-3
1st Up 7:1-1-0 **2nd Up** 6:0-1-0 **Prizemoney** $57,055
Track 5:0-0-1 **Dist** 14:2-3-2 **Track/Dist** 2:0-0-1
Good 37:6-7-3 **Dead** 2:0-0-0 **Slow** 2:0-0-0 **Heavy** 1:0-0-0
Distance(s) Won 850(1),1000(2),1100(1),1200(2),1300(1)

Recent Form				Track	Jockey	Wgt	Br.	Odds	Winner/Second	Marg.	Time	@800	@400	Rtg
6 of 7	TOWN	Tue 25Mar14	1200m CL6-SW	Slow6	S L Fawke (a)	59 57	4	$26	Secret Stealth 59	2.4L	1:10.30	3	2	65
4 of 5	BOWN	Mon 21Apr14	1000m HCP	Slow7	F R Edwards	55	3	$8	Dux Bellorum 60.5	2.9L	58.64			65
4 of 8	MKAY	Sat 3May14	1050m BM 70 HCP	Good3	J Felix	56.5	5	$11	Tan Tat Alpha 55	3.4L	1:01.18	4	4	65
5 of 7	CRNS	Sat 10May14	1250m BM 65 HCP	Good3	S D Wiseman (a)	59 57.5	6	$4.40	Electric Blue 60.5	2.1L	1:13.54			65
1 of 6	O PK	Sat 5Jul14	1000m CL6-SW	Fast	B A Swaffer (a)	61 59.5	2	$4.20	Family Freeze 56	0.2L	56.82			64

6 EXCAPISHE (Blks) Rtg 60

6 year old bay gelding
Sire Exceed And Excel **Dam** Capishe (Prego (IRE))
Breeder Dr F W P Cradock
Owners W Dreger, Mrs D Dreger, W Born, Mrs L Born, D Clark, Mrs D E Clark, I Trenow & Mrs T Trenow
Colours **Royal Blue, White Shamrock, Sleeves And Cap**

Jockey **GRAHAM WATSON** **54kg** 8% SR **Barrier** **4**
Trainer **Andrew Cameron** (Bowen) 10% SR **Record** 33:3-7-5
1st Up 7:1-3-1 **2nd Up** 7:1-0-1 **Prizemoney** $52,765
Track 9:0-2-3 **Dist** 18:1-4-3 **Track/Dist** 6:0-1-3
Good 26:2-5-4 **Dead** 4:0-2-1 **Slow** 1:1-0-0 **Heavy** 2:0-0-0
Distance(s) Won 800(1),900(1),1050(1)

Recent Form				Track	Jockey	Wgt	Br.	Odds	Winner/Second	Marg.	Time	@800	@400	Rtg
9 of 12	MKAY	Sat 24May14	1100m BM 65 HCP	Good3	G D Kliese	57	1	$17	Vermithrax 57.5	3.9L	1:04.27	2	5	61
5 of 8	MKAY	Tue 3Jun14	1050m BM 60 HCP	Good3	T O'Hara	59	5	$15	Kiara Queen 51.5	3.0L	1:01.22	2	3	60
7 of 11	TOWN	Sun 29Jun14	1200m BM 60 HCP	Good3	G D Kliese	58.5	1	$12	Angelina 58.5	4.7L	1:10.50	5	8	59
1 of 5	CH T	Sat 12Jul14	800m CL3-SW	Good	M J Cullen	58.5	4	$3	Dangar Diva 58	0.5L	46.07			58
7 of 16	TOWN	Sat 26Jul14	1000m BM 60 HCP	Good3	P Cullen	59.5	12	$17	Arkiboum 55	2.6L	56.71	4	8	61

7 EXAGGERATION (Blks) Rtg 57

6 year old brown gelding
Sire Escalation (IRE) **Dam** Woodslot (In the Slot)
Breeder Dr M a Preston
Owners Mrs M Preston
Colours **Mauve, Turquoise Dollar Sign**

Jockey **SONJA WISEMAN** (a2/53kg) **54kg** 17% SR **Barrier** **7**
Trainer **Margaret A Preston** (Townsville) 5% SR **Record** 31:4-1-4
1st Up 5:1-0-0 **2nd Up** 5:0-0-1 **Prizemoney** $40,300
Track 19:3-1-3 **Dist** 17:3-1-3 **Track/Dist** 14:3-1-3
Good 22:2-1-4 **Dead** 5:2-0-0 **Slow** 1:0-0-0 **Heavy** 1:0-0-0
Distance(s) Won 900(1),1000(3)

Recent Form				Track	Jockey	Wgt	Br.	Odds	Winner/Second	Marg.	Time	@800	@400	Rtg
3 of 13	TOWN	Sun 27Apr14	1000m BM 60 HCP	Good3	G D Kliese	58	9	$4.40	Public Affair 53	1.0L	57.25	10	9	58
2 of 12	TOWN	Tue 20May14	1000m BM 60 HCP	Good3	S D Wiseman (a)	58 56	3	$4	Heart of Strength 53	1.3L	57.92	6	5	58
5 of 8	BOWN	Sat 7Jun14	1000m BM 65 HCP	Fast1	G E Watson	56	1	$3.20	Savage Young Blond 55.5	3.8L	57.43			59
4 of 10	TOWN	Sun 6Jul14	1000m BM 65 HCP	Good3	D R Hayse	55.5	3	$17	Crotchet 55	1.9L	57.18	3	3	58
8 of 16	TOWN	Sat 26Jul14	1000m BM 60 HCP	Good3	A J Spinks	58	6	$10	Arkiboum 55	2.7L	56.71	15	12	58

3 Townsville: BECOME A TOWNSVILLE RSL MEMBER TODAY Maiden Plate 1200m

2:40pm

Of $10,000. 1st $6,500, 2nd $2,000, 3rd $1,000, 4th $500. For No sex restriction. Maiden. Set Weights. Apprentices can claim.

Records:1200 1:08.03 Yallah Stinger

1 ALFREEZO Rtg 0

4 year old chestnut gelding
Sire Freeze **Dam** Alleged Encounter (Encounter)
Breeder Richard Foster & Associates
Owners Ms R A Bodkin & J T Stevens
Colours **Pink, Black Spots, Pink Cap, Black Pom Pom**

Jockey **DAVID HAYSE** **57.5kg** 10% SR **Barrier** **12**
Trainer **Aaron Payne** (Townsville) 10% SR **Record** 1:0-0-0
1st Up 1:0-0-0 **Prizemoney** $0
Track 1:0-0-0 **Dist** 0:0-0-0 **Track/Dist** 0:0-0-0
Good 1:0-0-0 **Dead** 0:0-0-0 **Slow** 0:0-0-0 **Heavy** 0:0-0-0
Distance(s) Won n/a

Recent Form				Track	Jockey	Wgt	Br.	Odds	Winner/Second	Marg.	Time	@800	@400	Rtg
11 of 12	TOWN	Sat 19Jul14	1000m 3Y HCP	Good3	S P Wilson	54	2	$17	Four Jays 58	9.6L	57.20	10	12	0

2 AZZURAYER (Blks) Rtg 0

4 year old bay gelding
Sire Stratum **Dam** Forget Paris (Bluebird (USA))
Breeder Cressfield
Owners J H Manzelmann & J D Manzelmann
Colours **Dark Blue, Light Blue Yoke And Sleeves, Quartered Cap**

Jockey **TRINITY BANNON** **57.5kg** 11% SR **Barrier** **15**
Trainer **John Manzelmann** (Mackay) 12% SR **Record** 13:0-2-2
1st Up 3:0-1-0 **2nd Up** 3:0-0-1 **Prizemoney** $11,000
Track 1:0-0-0 **Dist** 6:0-1-1 **Track/Dist** 0:0-0-0
Good 11:0-2-2 **Dead** 2:0-0-0 **Slow** 0:0-0-0 **Heavy** 0:0-0-0
Distance(s) Won n/a

Recent Form				Track	Jockey	Wgt	Br.	Odds	Winner/Second	Marg.	Time	@800	@400	Rtg
8 of 9	MKAY	Tue 3Jun14	1300m MDN	Good3	C Whiteley	58	9	$6	Kelchez 52.5	3.8L	1:17.61	9	9	0
4 of 6	MKAY	Tue 24Jun14	1200m 3Y HCP	Good3	C Whiteley	54	4	$13	Mahrajaan 54	6.8L	1:09.57	6	6	0
2 of 10	MKAY	Sat 5Jul14	1300m MDN-SW	Good3	D A Evans	57	10	$13	Cumani 57.5	0.1L	1:16.66	3	3	0
3 of 16	ROCK	Thu 17Jul14	1400m MDN	Good3	D A Evans	58.5	4	$4ef	Supposing (NZ) 59	2.0L	1:23.81	11	6	0
4 of 14	TOWN	Thu 24Jul14	1630m MDN	Good3	D A Evans	59	8	$3.60	Pretty Vacant 58.5	1.9L	1:40.52	6	1	0

3 OUR HUSSLER Rtg 0

4 year old bay or brown gelding
Sire Hussonet (USA) **Dam** Any Other Day (Redoute's Choice)
Breeder Arrowfield Group Pty Ltd
Owners J H Manzelmann
Colours **Dark Blue, Light Blue Star And Cap**

Jockey **CHRIS WHITELEY** **57.5kg** 14% SR **Barrier** **7**
Trainer **John Manzelmann** (Mackay) 12% SR **Record** 8:0-1-1
1st Up 2:0-0-0 **2nd Up** 2:0-0-1 **Prizemoney** $4,050
Track 1:0-0-0 **Dist** 4:0-1-0 **Track/Dist** 0:0-0-0
Good 6:0-1-0 **Dead** 2:0-0-1 **Slow** 0:0-0-0 **Heavy** 0:0-0-0
Distance(s) Won n/a

Recent Form				Track	Jockey	Wgt	Br.	Odds	Winner/Second	Marg.	Time	@800	@400	Rtg
12 of 14	NOWR	Sun 25May14	1200m CGE MDN-SW	Good3	W Costin (a)	59	2	$51	Mercurian 56.5	9.0L	1:09.49	9	9	0
3 of 8	HAWK	Sun 8Jun14	1500m 3Y MDN-SW	Dead5	J Ford	57	5	$31	Munyeca 55	1.1L	1:32.57	2	2	0
14 of 14	K GR	Tue 17Jun14	1500m MDN-SW	Dead4	K O'Hara	59	5	$31	Venzano 59	29.5L	1:34.71	4	3	0
2 of 7	CLER	Sat 12Jul14	1200m MDN-SW	Good	M J Barnham	58	7	$3.20	The Alamo 58	1.3L	1:10.26			0
11 of 14	TOWN	Thu 24Jul14	1630m MDN	Good3	C Whiteley	57	1	$6	Pretty Vacant 58.5	6.1L	1:40.52	3	6	0

4 RATTLE'N'BATTLE Rtg 0

5 year old chestnut gelding
Sire Helike (USA) **Dam** Loughmoe Lady (Northern Chateau (USA))
Breeder Armidale Stud
Owners Mrs S J Kirkwood, R J Kirkwood, S A Flanagan & C J Coleman
Colours **Blue, Yellow Stars, Hooped Sleeves, Quartered Cap**

Jockey **PETER CULLEN** **57.5kg** 13% SR **Barrier** **8**
Trainer **Robert J Kirkwood** (Charters Towers) 9% SR **Record** 20:0-1-5
1st Up 5:0-0-3 **2nd Up** 3:0-1-0 **Prizemoney** $9,487
Track 2:0-0-1 **Dist** 5:0-0-3 **Track/Dist** 2:0-0-1
Good 6:0-1-1 **Dead** 13:0-0-4 **Slow** 1:0-0-0 **Heavy** 0:0-0-0
Distance(s) Won n/a

Recent Form				Track	Jockey	Wgt	Br.	Odds	Winner/Second	Marg.	Time	@800	@400	Rtg
5 of 12	LAUN N	Wed 29Jan14	1600m BM62	Dead4	C M Willis (a)	54 51	9	$39.10	Gee Gees Snowhill 57	2.0L	1:37.40	4	4	51
7 of 8	LAUN N	Wed 12Feb14	2100m MDN/CL1-SW	Dead4	C M Willis (a)	57 54	3	$21.9	Hoop 52.5	11.4L	2:17.16	5	6	0
3 of 6	TOWN	Sun 6Jul14	1200m MDN-SW	Good3	P Cullen	57.5	5	$7.50	Oakfield Avenger 57.5	0.7L	1:10.67	2	2	0
2 of 5	CH T	Sat 12Jul14	1000m MDN-SW	Good	M J Cullen	58.5	4	$1.70f	Bagger Blues 56	4.5L	59.99			0
5 of 10	TOWN	Thu 24Jul14	1200m MDN-SW	Good3	M J Cullen	57.5	9	$13	Charlie's Moment 57	5.7L	1:11.12	2	2	0

5 SUNNY CHIEF Rtg 0

4 year old bay gelding
Sire Strada **Dam** Sunsation (Desert Sun (GB))
Breeder Mr D Knight
Owners A A Cussons
Colours **Green, Red Crossed Sashes**

Jockey **BRAYDN SWAFFER** (a2/54kg) **57.5kg** 13% SR **Barrier** **4**
Trainer **Rod Cussons** (Home Hill) 6% SR **Record** 19:0-1-0
1st Up 4:0-0-0 **2nd Up** 3:0-0-0 **Prizemoney** $7,025
Track 5:0-0-0 **Dist** 5:0-1-0 **Track/Dist** 2:0-0-0
Good 11:0-1-0 **Dead** 5:0-0-0 **Slow** 2:0-0-0 **Heavy** 1:0-0-0
Distance(s) Won n/a

Recent Form				Track	Jockey	Wgt	Br.	Odds	Winner/Second	Marg.	Time	@800	@400	Rtg
4 of 8	TOWN	Tue 27May14	1000m CG&E MDN	Dead4	S F Pawsey	54	8	$4.40	Astronaut 57	0.6L	57.98	7	5	0
4 of 10	TOWN	Tue 17Jun14	1200m MDN	Dead4	S F Pawsey	54	8	$4.60f	Sequalo Suzie 53	2.5L	1:10.96	4	4	0
6 of 12	MKAY	Thu 3Jul14	1100m MDN	Good3	J M Orman (a)	54 52	7	$10	Sergeant Shriver 57	5.0L	1:04.74	10	10	0
4 of 13	TOWN	Tue 15Jul14	1400m MDN	Good3	S P Wilson	54	10	$16	Twice the Price 54.5	1.5L	1:24.32	2	1	0
10 of 14	TOWN	Thu 24Jul14	1630m MDN	Good3	S P Wilson	54	11	$10	Pretty Vacant 58.5	4.1L	1:40.52	14	14	0

6 WILD TYPE (Blks) Rtg 0

5 year old chestnut gelding
Sire Ferocity **Dam** Krapelbon (Mossman)
Breeder Ms K Starcevic
Owners Bahrinna Synd (Mgr: D L Anderson)
Colours **Lime, Black Diamond Conjoined SA, Black Diamond Side And Sleeves**

Jockey **JUSTIN P STANLEY** **57.5kg** 10% SR **Barrier** **11**
Trainer **Garry Dickson** (Townsville) 15% SR **Record** 5:0-1-0
1st Up 4:0-1-0 **2nd Up** 1:0-0-0 **Prizemoney** $2,000
Track 1:0-1-0 **Dist** 2:0-0-0 **Track/Dist** 0:0-0-0
Good 1:0-1-0 **Dead** 1:0-0-0 **Slow** 3:0-0-0 **Heavy** 0:0-0-0
Distance(s) Won n/a

Recent Form				Track	Jockey	Wgt	Br.	Odds	Winner/Second	Marg.	Time	@800	@400	Rtg
12 of 13	IPSW	Fri 6Jul12	1200m 2Y MDN	Slow6	J Byrne	57.5	5	$6	Black Olive 52.5	18.6L	1:11.92	10	8	0
7 of 7	GCST	Sat 10Nov12	1200m 3Y MDN	Slow6	Matthew Palmer	57.5	6	$31	Ms Ba Bella 55	10.1L	1:12.20	5	5	0
10 of 11	SCST N	Fri 22Mar13	1300m MDN	Slow6	D Browne	56	3	$3.50f	Stalwart Tycoon 56.5	16.9L	1:19.90	2	4	0
7 of 12	SCST	Sun 31Mar13	1300m 3Y MDN	Dead4	P L Schmidt (a)	56	10	$26	Lady Echelon 57	7.2L	1:18.61	12	12	0
2 of 8	TOWN	Tue 15Jul14	1000m MDN	Good3	J P Stanley	55.5	4	$10	Dee Doubleyou 57.5	1.8L	57.86	1	1	0

7 WINDSOR GOLD (Blks) Rtg 0

6 year old chestnut gelding
Sire Beckett (IRE) **Dam** Heaven Waits (Fraar (USA))
Breeder Tara Farm Pty Ltd
Owners A Smith
Colours **Purple Diagonal Stripes, Purple Sleeves**

Jockey **DALE MISSEN** **57.5kg** 15% SR **Barrier** **10**
Trainer **Allen Smith** (Charters Towers) 0% SR **Record** 26:0-2-7
1st Up 3:0-0-0 **2nd Up** 3:0-1-0 **Prizemoney** $12,350
Track 19:0-2-6 **Dist** 9:0-0-1 **Track/Dist** 7:0-0-1
Good 22:0-1-7 **Dead** 2:0-0-0 **Slow** 2:0-1-0 **Heavy** 0:0-0-0
Distance(s) Won n/a

Recent Form				Track	Jockey	Wgt	Br.	Odds	Winner/Second	Marg.	Time	@800	@400	Rtg
6 of 8	TOWN	Sat 31May14	1300m MDN	Good3	T M Bannon	56.5	5	$5.50	Jamalka 56.5	5.1L	1:17.17	6	8	0
5 of 10	TOWN	Tue 17Jun14	1200m MDN	Dead4	J P Stanley	56.5	10	$8	Sequalo Suzie 53	3.0L	1:10.96	9	9	0
10 of 13	TOWN	Sun 29Jun14	1400m MDN-SW	Good3	D R Hayse	57.5	12	$8	Frumboli 57.5	4.6L	1:25.35	12	12	0
10 of 13	TOWN	Tue 15Jul14	1400m MDN	Good3	D R Hayse	55	2	$15	Twice the Price 54.5	6.7L	1:24.32	12	11	0
7 of 14	TOWN	Thu 24Jul14	1630m MDN	Good3	C Schmidt (a)	54.5 54	10	$17	Pretty Vacant 58.5	2.5L	1:40.52	2	3	0

8 ZAHMATA OF HONOUR (Blks) Rtg 0

4 year old bay or brown gelding
Sire Zaha (CAN) **Dam** Matahoom (Squill (USA))
Breeder Mr R a Frappell
Owners L P Verra, Ms M L Mc Namara, S P Clauson & T R Kyle
Colours **Cerise, Black Diamonds, White And Gold Hooped Sleeves, Pink Cap With Black Diamond**

Jockey **GRAHAM KLIESE** **57.5kg** 21% SR **Barrier** **13**
Trainer **Bill Kenning** (Townsville) 13% SR **Record** 13:0-2-2
1st Up 3:0-0-0 **2nd Up** 2:0-0-0 **Prizemoney** $9,300
Track 11:0-1-2 **Dist** 4:0-0-1 **Track/Dist** 3:0-0-1
Good 11:0-2-1 **Dead** 0:0-0-0 **Slow** 2:0-0-1 **Heavy** 0:0-0-0
Distance(s) Won n/a

Recent Form				Track	Jockey	Wgt	Br.	Odds	Winner/Second	Marg.	Time	@800	@400	Rtg
5 of 11	TOWN	Tue 1Apr14	1200m MDN-SW	Slow6	A J Spinks	57	9	$5	Manumit 52.5	3.5L	1:11.60	10	10	0
3 of 12	TOWN	Thu 17Apr14	1300m MDN	Slow6	S P Wilson	56	10	$6.50	Fooling 57	0.6L	1:18.36	10	10	0
2 of 10	TOWN	Tue 20May14	1300m MDN-SW	Good3	J M Orman (a)	57 55	7	$5.50	Grauman 57	0.1L	1:19.36	8	5	0
5 of 15	TOWN	Sat 31May14	1630m CL1	Good3	S D Wiseman (a)	57 55	1	$4.60f	Don't Think Do 59	5.1L	1:40.25	8	7	51
5 of 12	TOWN	Thu 24Jul14	1000m 2&3Y MDN	Good3	A J Spinks	58.5	8	$4.40	Marjories Favorite 59	4.4L	58.04	6	8	0

9 FOREST MAGIC Rtg 0

3 year old chestnut gelding
Sire Condamine **Dam** St Magdalena (Karioi Prince)
Breeder Dr D Lemmon
Owners Dr D E Lemmon
Colours **Blue, Gold Diamond Sash, Blue Sleeves, Checked Cap**

Jockey **SONJA WISEMAN** (a2/53kg) **56kg** 17% SR **Barrier** **9**
Trainer **Olivia Cairns** (Townsville) 10% SR **Record** 1:0-0-0
1st Up 1:0-0-0 **Prizemoney** $0
Track 1:0-0-0 **Dist** 0:0-0-0 **Track/Dist** 0:0-0-0
Good 1:0-0-0 **Dead** 0:0-0-0 **Slow** 0:0-0-0 **Heavy** 0:0-0-0
Distance(s) Won n/a

Recent Form				Track	Jockey	Wgt	Br.	Odds	Winner/Second	Marg.	Time	@800	@400	Rtg
6 of 12	TOWN	Thu 24Jul14	1000m 2&3Y MDN	Good3	S D Wiseman (a)	59 57	11	$21	Marjories Favorite 59	4.7L	58.04	12	9	0

10 BELLE I AM Rtg 0

4 year old bay mare
Sire Clang **Dam** Angela Dear (Dyslexia)
Breeder Ms E Clare
Owners Mrs S B Hammer
Colours **Royal Blue, White Stars, Cerise Stripe And Sleeves, Royal Blue Cap, Cerise Stripe**

Jockey **55.5kg** SR
Trainer **Ben Williams** (Charters Towers) 12% SR
1st Up 3:0-0-0 **2nd Up** 3:0-0-0
Track 6:0-0-0 **Dist** 1:0-0-0 **Track/Dist** 1:0-0-0
Good 12:0-0-1 **Dead** 0:0-0-0 **Slow** 0:0-0-0 **Heavy** 0:0-0-0
Distance(s) Won n/a

Barrier **3**
Record 12:0-0 -1
Prizemoney $1,800

Recent Form				Track	Jockey	Wgt	Br.	Odds	Winner/Second	Marg.	Time	@800	@400	Rtg
9 of 13	TOWN	Tue 7Jan14	1300m MDN	Good3	J M Orman (a)	54 51	9	$15	Pressum 59	4.9L	1:18.92	2	2	0
6 of 8	TOWN	Tue 14Jan14	1200m 3Y HCP	Good3	F R Edwards	55	8	$31	Sequonis 58	7.0L	1:10.89	5	5	0
8 of 9	CH T	Sat 21Jun14	1000m MDN-SW	Good3	M Harris	56	1	$10	Nippon Clippon 58	16.6L	59.22			0
4 of 5	CH T	Sat 12Jul14	1000m MDN-SW	Good	G E Watson	56	1	$3.50	Bagger Blues 56	7.0L	59.99			0
6 of 12	TOWN	Sat 19Jul14	1000m 3Y HCP	Good3	J Felix	54	6	$51	Four Jays 58	4.5L	57.20	12	8	0

11 CLOUD DANCER (Blks) Rtg 0

5 year old bay or brown mare
Sire Seidnazar **Dam** Hurriby (Hurricane Sky)
Breeder Mr J B Chaloner
Owners Mrs T L Simmons & J D Manzelmann
Colours **White, Grey Halves, Light Blue Chevron**

Jockey **DAVID J SIMMONS** **55.5kg** 7% SR
Trainer **Tracy Simmons** (Mackay) 14% SR
1st Up 5:0-0-1 **2nd Up** 4:0-2-1
Track 3:0-0-2 **Dist** 6:0-2-2 **Track/Dist** 2:0-0-1
Good 16:0-3-5 **Dead** 3:0-1-0 **Slow** 2:0-0-0 **Heavy** 1:0-0-1
Distance(s) Won n/a

Barrier **1**
Record 22:0-4 -6
Prizemoney $28,650

Recent Form				Track	Jockey	Wgt	Br.	Odds	Winner/Second	Marg.	Time	@800	@400	Rtg
6 of 10	TOWN	Tue 17Jun14	1200m MDN	Dead4	D Simmons	57	6	$4.80	Sequalo Suzie 53	3.8L	1:10.96	10	10	0
5 of 10	MKAY	Tue 24Jun14	1100m MDN	Good3	D Simmons	57.5	5	$11	Craiglea Midget 56	3.1L	1:04.85	9	7	0
6 of 10	MKAY	Sat 5Jul14	1300m MDN-SW	Good3	D Simmons	55.5	5	$17	Cumani 57.5	2.7L	1:16.66	7	6	0
3 of 13	TOWN	Tue 15Jul14	1400m MDN	Good3	D Simmons	55.5	8	$10	Twice the Price 54.5	1.0L	1:24.32	9	8	0
3 of 10	TOWN	Thu 24Jul14	1200m MDN-SW	Good3	D Simmons	55.5	6	$6.50	Charlie's Moment 57	4.3L	1:11.12	8	8	0

12 MOLONGLE DAWN Rtg 0

4 year old bay mare
Sire Lucky Owners (NZ) **Dam** Rich N Prestigious (IRE) (Sadler's Wells (USA))
Breeder Mr K F Leung
Owners Mrs G D Davies
Colours **Purple, White Star, Purple Sleeves With White Armbands, White Cap**

Jockey **JEFFREY FELIX** **55.5kg** 6% SR
Trainer **Ben Williams** (Charters Towers) 12% SR
1st Up 3:0-0-0 **2nd Up** 2:0-0-0
Track 4:0-0-0 **Dist** 2:0-0-0 **Track/Dist** 1:0-0-0
Good 6:0-0-0 **Dead** 0:0-0-0 **Slow** 0:0-0-0 **Heavy** 0:0-0-0
Distance(s) Won n/a

Barrier **6**
Record 6:0-0 -0
Prizemoney $300

Recent Form				Track	Jockey	Wgt	Br.	Odds	Winner/Second	Marg.	Time	@800	@400	Rtg
10 of 10	TOWN	Tue 24Sep13	1200m 3Y MDN	Good3	M Elliott	55.5	6	$31	Green Anchor 59	13.9L	1:11.50	9	9	0
13 of 14	TOWN	Tue 4Mar14	1000m 3Y MDN	Good3	F R Edwards	55	5	$41	Daytona Road 58	11.4L	57.44	13	14	0
4 of 8	HOME	Sat 15Mar14	900m 2UP MDN-SW	Good3	F R Edwards	55.5	1	$31	Smutty's Sister 56.5	3.7L	52.10			0
4 of 7	HOME	Fri 25Apr14	1180m MDN-SW	Good3	G D Kliese	56	3	$3.50f	Naga Viper 58.5	1.2L	1:10.94			0
9 of 12	TOWN	Thu 24Jul14	1000m 2&3Y MDN	Good3	J Felix	55	1	$15	Marjories Favorite 59	5.6L	58.04	11	6	0

13 THE HAWK ETERNAL (Blks) Rtg 0

4 year old brown or black mare
Sire Chateau Istana (GB) **Dam** Caring Red Ess (Red Anchor (NZ))
Breeder Mr N Johnson
Owners Mrs L Boarin
Colours **Red, Black Band, Red Sleeves And Cap**

Jockey **STEPHEN WILSON** **55.5kg** 6% SR
Trainer **Liliana Boarin** (Townsville) 0% SR
1st Up 2:0-0-0 **2nd Up** 2:0-0-0
Track 3:0-1-0 **Dist** 0:0-0-0 **Track/Dist** 0:0-0-0
Good 3:0-1-0 **Dead** 2:0-0-0 **Slow** 0:0-0-0 **Heavy** 0:0-0-0
Distance(s) Won n/a

Barrier **2**
Record 6:0-1 -0
Prizemoney $2,000

Recent Form				Track	Jockey	Wgt	Br.	Odds	Winner/Second	Marg.	Time	@800	@400	Rtg
8 of 9	CH T	Sat 22Jun13	1000m CLB	Good3	M Elliott	55	7	$26	Military Time 56	7.8L	1:00.05			0
8 of 10	TOWN	Tue 27May14	1000m F&M MDN	Dead4	D R Hayse	55.5	8	$41	Jacsaid 54.5	6.9L	57.36	9	10	0
9 of 10	BOWN	Sat 7Jun14	1000m MDN	Fast1	G E Watson	55	4	$51	Mahrajaan 59	24.6L	57.09			0
9 of 9	CH T	Sat 21Jun14	1000m MDN-SW	Good3	G E Watson	56	2	$31	Nippon Clippon 58	18.6L	59.22			0
2 of 12	TOWN	Thu 24Jul14	1000m 2&3Y MDN	Good3	S P Wilson	54	3	$61	Marjories Favorite 59	2.0L	58.04	5	4	0

14 VIRGINIA FALLS Rtg 0

4 year old chestnut mare
Sire Warhead **Dam** My Key (Kaaptive Edition (NZ))
Breeder Hammercall Pty Ltd
Owners A A Cussons
Colours **Green, Red Cross Sashes**

Jockey **FRANK R EDWARDS** **55.5kg** 10% SR
Trainer **Rod Cussons** (Home Hill) 6% SR
1st Up 2:0-0-1 **2nd Up** 2:0-0-0
Track 3:0-0-1 **Dist** 4:0-0-1 **Track/Dist** 1:0-0-0
Good 10:0-0-3 **Dead** 1:0-0-0 **Slow** 0:0-0-0 **Heavy** 0:0-0-0
Distance(s) Won n/a

Barrier **14**
Record 12:0-0 -3
Prizemoney $3,600

Recent Form				Track	Jockey	Wgt	Br.	Odds	Winner/Second	Marg.	Time	@800	@400	Rtg
5 of 9	MKAY	Sat 11Jan14	1200m MDN	Dead5	A J Dykes	55.5	4	$11	Rum Ration 56.5	13.8L	1:10.72			0
7 of 12	MKAY	Sat 8Feb14	1200m MDN	Good3	J M Orman (a)	54 51	12	$17	Serene Rocket 55.5	6.1L	1:12.19			0
6 of 6	TOWN	Sun 16Feb14	1400m MDN	Good3	A J Dykes	54	1	$26	Divided 56.5	6.2L	1:25.27	3	3	0
3 of 8	TOWN	Tue 15Jul14	1000m MDN	Good3	S P Wilson	54	1	$21	Dee Doubleyou 57.5	6.1L	57.86	4	6	0
4 of 10	TOWN	Thu 24Jul14	1200m MDN-SW	Good3	S P Wilson	55	7	$41	Charlie's Moment 57	5.3L	1:11.12	10	9	0

15 NORTHERN LOGIC 1EM Rtg 0

4 year old brown mare
Sire Strada **Dam** Missing Logic (USA) (Danzig (USA))
Breeder Mr W Quast
Owners Miss K A O'Dea, P B Malcher, D J Moore & G B Strack
Colours **Purple, Black Star, White Sleeves With Black Stars, Purple Cap With Black Star**

Jockey **FRANK R EDWARDS** **55.5kg** 10% SR **Barrier** **5**
Trainer **Jeffrey O'dea** (Townsville) 23% SR **Record** 5:0-0-0
1st Up 2:0-0-0 **2nd Up** 2:0-0-0 **Prizemoney** $0
Track 2:0-0-0 **Dist** 2:0-0-0 **Track/Dist** 1:0-0-0
Good 2:0-0-0 **Dead** 3:0-0-0 **Slow** 0:0-0-0 **Heavy** 0:0-0-0
Distance(s) Won n/a

Recent Form				Track	Jockey	Wgt	Br.	Odds	Winner/Second	Marg.	Time	@800	@400	Rtg
7 of 11	SCST	Fri 3May13	1200m 2Y MDN	Dead4	L P Rolls	55	4	$41	One Grey 57	7.3L	1:13.03	7	6	0
10 of 13	GCST	Sat 25May13	1400m 2Y MDN	Dead4	J P Stanley	54.5	8	$15	She's Amazing 56	6.1L	1:25.69	12	11	0
9 of 11	GCST	Sat 8Jun13	1400m MDN	Dead4	P L Schmidt (a)	54	8	$31	Destiny Road 56	6.1L	1:25.87	11	10	0
5 of 6	TOWN	Sun 6Jul14	1200m MDN-SW	Good3	F R Edwards	55	6	$7	Oakfield Avenger 57.5	8.5L	1:10.67	4	4	0
7 of 12	TOWN	Thu 24Jul14	1000m 2&3Y MDN	Good3	F R Edwards	55	7	$13	Marjories Favorite 59	4.9L	58.04	8	7	0

The Townsville Turf Club & the North Qld Racing Industry would like to pay tribute to the memory of

REX

FLEMING

A valued industry colleague and a stalwart of racing in Townsville & North QLD

Established 1874
TOWNSVILLE TURF CLUB
INCORPORATED

4 Townsville: TRIBUTE TO REX FLEMING Class 1 Handicap 1200m

3:15pm
Of $12,000. 1st $7,800, 2nd $2,400, 3rd $1,200, 4th $600. For No sex restriction. Class 1. Handicap. Apprentices can claim.

Records:1200 1:08.03 Yallah Stinger

1 RISE TO THE TOP Rtg 63

5 year old bay gelding
Sire Shaft **Dam** Razelta (Opera Prince)
Breeder N R & M P Johnson
Owners T W Hedley, D E Scheffler, R M Donovan, J D Smith & M J Yelaska
Colours **Teal, Red Stripes And Cap**

Jockey **SONJA WISEMAN** (a2/53kg) **59kg** 17% SR **Barrier** **7**
Trainer **Roy Chillemi** (Atherton) 13% SR **Record** 26:1-5-6
1st Up 5:0-1-1 **2nd Up** 5:0-0-0 **Prizemoney** $64,645
Track 6:0-0-2 **Dist** 12:1-3-3 **Track/Dist** 3:0-0-1
Good 17:1-4-4 **Dead** 6:0-1-1 **Slow** 2:0-0-1 **Heavy** 1:0-0-0
Distance(s) Won 1200(1)

Recent Form				Track	Jockey	Wgt	Br.	Odds	Winner/Second	Marg.	Time	@800	@400	Rtg
6 of 15	TOWN	Tue 27May14	1000m CL2	Dead4	J M Orman (a)	59 57	3	$3.40f	Family Freeze 53	1.7L	57.80	12	13	63
3 of 11	TOWN	Thu 12Jun14	1300m CL3-SW	Dead4	Dale Missen	56	11	$4.40	Storm in a Rainbow 57	3.4L	1:18.02	10	6	63
3 of 10	TOWN	Sun 29Jun14	1200m BM 60 HCP	Good3	A Merritt	61	1	$4	Maecenus 55	2.1L	1:10.58	4	5	64
5 of 13	TOWN	Sat 19Jul14	1200m CL2	Good3	S F Pawsey	59	8	$6	Perfect Knowledge 54	2.9L	1:10.66	10	8	64
4 of 16	TOWN	Sat 26Jul14	1400m CL3-SW	Good3	S D Wiseman (a)	56 54	13	$8	Hard Liquor 59	0.9L	1:23.12	11	6	63

2 CHARLIE'S MOMENT Rtg 61

4 year old bay or brown gelding
Sire Myboycharlie (IRE) **Dam** Momentous Ride (Puissance (GB))
Breeder S F Bloodstock L L C
Owners T W Butts, Mrs K Walker, H A Prasser, Ms E Donnelly, Mrs P Buratowski & L F Shinn
Colours **Black, White Spots, Red Sleeves And Cap**

Jockey **JUSTIN P STANLEY** **58kg** 10% SR **Barrier** **4**
Trainer **Brendan Butts** (Townsville) SR **Record** 10:1-4-0
1st Up 2:0-1-0 **2nd Up** 2:0-0-0 **Prizemoney** $14,800
Track 5:1-3-0 **Dist** 5:1-1-0 **Track/Dist** 2:1-1-0
Good 10:1-4-0 **Dead** 0:0-0-0 **Slow** 0:0-0-0 **Heavy** 0:0-0-0
Distance(s) Won 1200(1)

Recent Form				Track	Jockey	Wgt	Br.	Odds	Winner/Second	Marg.	Time	@800	@400	Rtg
2 of 7	INGH	Sat 23Nov13	1600m CL1	Good3	P Cullen	56	6	$4.20	Regency Royale 56	2.3L	1:37.58			0
2 of 13	TOWN	Tue 6May14	1200m MDN	Good3	Dale Missen	59	11	$3.80f	Illusions 57.5	0.2L	1:11.04	4	3	0
4 of 12	MKAY	Sat 24May14	1200m MDN-SW	Good3	D R Hayse	57	2	$4.40	Handyman Bob 57.5	5.5L	1:10.23	11	9	0
4 of 8	TOWN	Sat 31May14	1300m MDN	Good3	J M Orman (a)	59 57	3	$3.20	Jamalka 56.5	3.8L	1:17.17	5	6	0
1 of 10	TOWN	Thu 24Jul14	1200m MDN-SW	Good3	G Boss	57	2	$3.20	Rocket Billy Rebel 57	3.5L	1:11.12	1	1	0

3 OKAY SWIFT Rtg 61

5 year old bay or brown gelding
Sire Stromberg Carlson **Dam** I Told You (Sea Road)
Breeder Mr K O'keefe
Owners Mrs C A Swift & Ted's Racing (Mgr: K J O'keefe)
Colours **Blue, White Stars, Striped Sleeves, White Cap**

Jockey **PETER CULLEN** **58kg** 13% SR **Barrier** **8**
Trainer **Olivia Cairns** (Townsville) 10% SR **Record** 9:2-1-2
1st Up 2:0-0-1 **2nd Up** 2:1-0-1 **Prizemoney** $14,800
Track 5:1-1-1 **Dist** 5:1-1-0 **Track/Dist** 3:1-1-0
Good 6:1-0-2 **Dead** 1:0-1-0 **Slow** 0:0-0-0 **Heavy** 0:0-0-0
Distance(s) Won 1100(1),1200(1)

Recent Form				Track	Jockey	Wgt	Br.	Odds	Winner/Second	Marg.	Time	@800	@400	Rtg
6 of 8	HOME	Sat 17May14	1180m BM 60 HCP	Good3	J Felix	59	8	$2.60f	Simon Bon Rocket 57	7.0L	1:08.87			59
1 of 10	BOWN	Sat 7Jun14	1100m CLB	Fast1	P Cullen	59	7	$8	Monet Miss 55	0.2L	1:04.09			58
2 of 14	TOWN	Tue 17Jun14	1200m CL1	Dead4	P Cullen	59	10	$11	Jamalka 53.5	0.4L	1:10.52	1	1	61
6 of 10	O PK	Fri 4Jul14	1200m CL2	Fast	F R Edwards	61	9	$3f	Star Truce 56.5	6.7L	1:09.84			62
9 of 15	TOWN	Thu 24Jul14	1300m CL1	Good3	J M Orman (a)	58 56.5	6	$5	Le Chat Botte 54	6.5L	1:16.85	1	1	61

4 DASH OF BLACK (Blks) Rtg 60

6 year old brown gelding
Sire Lonhro **Dam** Dash for Gretna (SAF) (Sportsworld (USA))
Breeder Bennelong Bloodstock
Owners G Pepper
Colours **Red With Black Diamond, White With Black Diamond Sleeves, Red With Black Diamonds Cap**

Jockey **DAVID HAYSE** **57.5kg** 10% SR **Barrier** **12**
Trainer **Garry Dickson** (Townsville) 15% SR **Record** 7:1-2-2
1st Up 4:0-1-2 **2nd Up** 2:1-0-0 **Prizemoney** $14,450
Track 3:1-1-1 **Dist** 4:0-1-1 **Track/Dist** 2:0-1-1
Good 5:1-2-1 **Dead** 0:0-0-0 **Slow** 2:0-0-1 **Heavy** 0:0-0-0
Distance(s) Won 1300(1)

Recent Form				Track	Jockey	Wgt	Br.	Odds	Winner/Second	Marg.	Time	@800	@400	Rtg
3 of 12	GOSF	Thu 6Jun13	1100m 4Y+MDN-SW	Slow6	C Reith	59	6	$21	Barachello 59	3.0L	1:06.85	6	4	0
8 of 11	GOSF	Fri 21Jun13	1200m MDN-SW	Slow7	N Rawiller	59	5	$4f	Montiro 59	7.2L	1:14.72	10	10	0
3 of 12	TOWN	Fri 23Aug13	1200m MDN	Good3	D R Hayse	58.5	12	$3.50	Glisten 53.5	3.3L	1:11.06	10	9	0
1 of 11	TOWN	Tue 17Sep13	1300m MDN-SW	Good3	D R Hayse	57.5	10	$1.80f	Sheridan 53.5	1.5L	1:19.33	2	2	0
2 of 11	TOWN	Tue 1Oct13	1200m CL1	Good3	D R Hayse	58	11	$8.50	Von Sebastian (NZ) 57	0.8L	1:10.93	9	7	59

5 GONE HA HA (Blks) Rtg 58

4 year old bay gelding
Sire Chateau Istana (GB) **Dam** No Reserve (USA) (Gone West (USA))
Breeder Charles Roy Bloodstock
Owners R M Donovon, M Katsanevas & P W Malpass
Colours **Blue, Red Pegasus And Cap**

Jockey **DALE MISSEN** **56.5kg** 15% SR
Trainer **Errol Covell** (Townsville) 10% SR
1st Up 2:0-0-0 **2nd Up** 2:0-0-0
Track 2:0-0-1 **Dist** 5:1-1-0 **Track/Dist** 0:0-0-0
Good 4:0-0-1 **Dead** 2:0-0-0 **Slow** 2:0-0-0 **Heavy** 2:1-1-0
Distance(s) Won 1200(1)

Barrier **1**
Record 10:1-1 -1
Prizemoney $10,650

Recent Form				Track	Jockey	Wgt	Br.	Odds	Winner/Second	Marg.	Time	@800	@400	Rtg
2 of 15	SCST	Sun 13Apr14	1200m MDN	Hvy9	E Wilkinson	57	4	$8	Alazani 54	0.3L	1:16.44	1	1	0
4 of 15	SCST	Sat 26Apr14	1200m MDN	Good3	M Hellyer	57.5	8	$8	Umasaga 57	3.1L	1:12.87	12	13	0
1 of 5	SCST	Sun 18May14	1200m MDN	Hvy9	J Byrne	57	2	$1.40f	Salute Our Diggers 55	3.3L	1:16.86	1	1	0
5 of 13	TOWN	Sun 29Jun14	1300m 3Y HCP	Good3	G E Watson	55.5	3	$8	Astronaut 52	1.8L	1:17.81	1	1	59
3 of 15	TOWN	Thu 24Jul14	1300m CL1	Good3	G E Watson	56	8	$6	Le Chat Botte 54	4.2L	1:16.85	3	3	58

6 DAMKY Rtg 57

5 year old chestnut gelding
Sire Hard Spun (USA) **Dam** Courtney's Cuddles (Brief Truce (USA))
Breeder D H K Investments Pty Ltd
Owners A J Parry & Mrs J J Parry
Colours **White, Black Maltese Cross, Tangerine Cap**

Jockey **CHRIS WHITELEY** **56kg** 14% SR
Trainer **Errol Sewell** (Townsville) 5% SR
1st Up 3:0-1-0 **2nd Up** 3:1-1-0
Track 6:0-3-0 **Dist** 6:1-3-0 **Track/Dist** 3:0-2-0
Good 9:0-3-0 **Dead** 9:1-1-2 **Slow** 1:0-0-1 **Heavy** 1:0-0-0
Distance(s) Won 1200(1)

Barrier **5**
Record 20:1-4 -3
Prizemoney $33,820

Recent Form				Track	Jockey	Wgt	Br.	Odds	Winner/Second	Marg.	Time	@800	@400	Rtg
2 of 11	TOWN	Tue 7Jan14	1400m BM 60 HCP	Good3	G D Kliese	58	7	$5	Fille Vilaine 57.5	0.2L	1:25.10	5	5	58
8 of 11	TOWN	Tue 21Jan14	1630m BM 60 HCP	Good3	G D Kliese	58.5	2	$5	Snip Pins Lass (NZ) 51	6.7L	1:39.52	5	5	59
7 of 12	TOWN	Sun 16Feb14	1400m CL1	Good3	G D Kliese	59	8	$5.50	Denonate 58	3.5L	1:23.92	5	6	57
4 of 14	TOWN	Tue 17Jun14	1200m CL1	Dead4	G D Kliese	56.5	4	$5	Jamalka 53.5	0.9L	1:10.52	9	9	56
2 of 13	TOWN	Sat 19Jul14	1200m CL2	Good3	C Whiteley	55	3	$4.40	Perfect Knowledge 54	0.2L	1:10.66	7	5	56

7 BERKELEY Rtg 55

5 year old bay gelding
Sire Bernardini (USA) **Dam** Queen Isolt (NZ) (Sir Tristram (IRE))
Breeder Mr G W Aldridge
Owners K J Wehrman, Mrs R A Wehrman, K R J Wehrman, D R Robbins, Mrs D J Robbins, P J Brooks, Mrs S A M Brooks, J C Hill & Mrs E J Hill
Colours **Red, Black Checks, Yellow Sleeves, White Cap**

Jockey **DAVID J SIMMONS** **55kg** 7% SR
Trainer **Gareth Smith** (Cloncurry) 0% SR
1st Up 4:1-0-0 **2nd Up** 4:0-0-0
Track 6:0-0-0 **Dist** 2:0-0-0 **Track/Dist** 2:0-0-0
Good 8:0-0-0 **Dead** 4:0-0-0 **Slow** 2:1-0-0 **Heavy** 0:0-0-0
Distance(s) Won 1100(1)

Barrier **6**
Record 14:1-0 -0
Prizemoney $12,450

Recent Form				Track	Jockey	Wgt	Br.	Odds	Winner/Second	Marg.	Time	@800	@400	Rtg
9 of 12	TOWN	Tue 7Jan14	1200m CL2	Good3	F R Edwards	55	4	$12	Frog Hollow 55.5	6.5L	1:10.95	7	12	58
8 of 10	TOWN	Tue 11Feb14	1630m BM65	Dead5	A T Coome	55	4	$11	Koolasacat 56.5	4.8L	1:41.79	3	3	57
8 of 12	TOWN	Sun 16Feb14	1400m CL1	Good3	W D'Avila	59	4	$26	Denonate 58	3.8L	1:23.92	11	11	57
10 of 13	TOWN	Sat 19Jul14	1200m CL2	Good3	D R Hayse	55	2	$17	Perfect Knowledge 54	5.2L	1:10.66	9	12	56
14 of 14	TOWN	Sat 26Jul14	1630m BM 60 HCP	Good3	J P Stanley	56.5	13	$31	Burt 57.5	38.3L	1:39.05	12	13	55

8 MAL'S PRIDE (Blks) Rtg 55

4 year old bay gelding
Sire Happy Giggle **Dam** Best Laid Plans (Strategic)
Breeder Mr J Mathieson
Owners A P Covell, Mrs L K Dwyer, T J Dwyer, K J Mann, G Edwards, Mrs J Edwards, R Ahern, Mrs K Ahern, R M Donovan, C Pearson, Miss K H Gough, M Adornetto, P W Malpas & E J Covell
Colours **Yellow, Black Crossed Sashes And Cap**

Jockey **FRANK R EDWARDS** **55kg** 10% SR
Trainer **Errol Covell** (Townsville) 10% SR
1st Up 4:1-0-0 **2nd Up** 3:0-0-0
Track 1:0-0-0 **Dist** 6:0-2-0 **Track/Dist** 1:0-0-0
Good 6:0-0-0 **Dead** 6:1-1-0 **Slow** 3:0-1-0 **Heavy** 0:0-0-0
Distance(s) Won 1000(1)

Barrier **10**
Record 15:1-2 -0
Prizemoney $27,140

Recent Form				Track	Jockey	Wgt	Br.	Odds	Winner/Second	Marg.	Time	@800	@400	Rtg
8 of 9	BDGO	Sat 12Apr14	1400m BM64	Slow6	A Mallyon	57.5	9	$2.80f	Crusoe 59	7.0L	1:25.10	2	2	60
7 of 11	TAT	Sat 19Apr14	1400m BM64	Good3	J G Fry	56.5	4	$6.50	Red Royal 59.5	3.7L	1:24.21	5	5	58
10 of 10	MORN	Tue 6May14	1210m 0 - 58	Slow6	C Newitt	59.5	7	$4.80	Coupe Express 58	7.2L	1:14.36	8	5	57
5 of 12	GEES	Tue 13May14	1200m 0 - 58	Good	L Currie	59	4	$5	Ways of a Tycoon 58	2.8L	1:12.08	6	4	56
6 of 13	TOWN	Sat 19Jul14	1200m CL2	Good3	F R Edwards	54.5	9	$7	Perfect Knowledge 54	3.1L	1:10.66	5	6	56

9 WATCH THE RED (Blks) Rtg 55

4 year old chestnut gelding
Sire Real Saga **Dam** Charmana Star (Skilful Star)
Breeder Moranjee Thoroughbreds
Owners Mrs S B Hammer
Colours **Royal Blue, White Stars, Cerise Stripe And Sleeves, Royal Blue Cap, Cerise Stripe**

Jockey **JEFFREY FELIX** **55kg** 6% SR
Trainer **Ben Williams** (Charters Towers) 12% SR
1st Up 3:0-0-0 **2nd Up** 3:0-0-1
Track 6:0-1-1 **Dist** 4:0-0-1 **Track/Dist** 3:0-0-0
Good 7:0-1-2 **Dead** 4:1-0-1 **Slow** 2:0-0-0 **Heavy** 1:0-0-0
Distance(s) Won 1100(1)

Barrier **13**
Record 14:1-1 -3
Prizemoney $25,950

Recent Form				Track	Jockey	Wgt	Br.	Odds	Winner/Second	Marg.	Time	@800	@400	Rtg
8 of 10	TOWN	Tue 27May14	1200m 3Y HCP	Dead4	S Payne (a)	54 53	1	$21	Green Anchor 55.5	5.7L	1:09.96	4	2	58
4 of 9	TOWN	Thu 12Jun14	1200m 3Y HCP	Dead4	J M Orman (a)	54 52	4	$19	Green Anchor 59	6.3L	1:10.01	3	3	57
4 of 8	CH T	Sat 21Jun14	1000m CLB	Good3	J Felix	59	1	$2.90	Molongle Dash 55.5	1.5L	59.63			56
4 of 5	CH T	Sat 12Jul14	800m CL3-SW	Good	J Felix	56.5	1	$2.30ef	Excapishe 58.5	1.5L	46.07			56
3 of 12	TOWN	Sat 19Jul14	1000m 3Y HCP	Good3	M J McGillivray (a)	54 52	4	$21	Four Jays 58	1.7L	57.20	4	5	55

10 WINE BY THE GLASS Rtg 57

5 year old bay or brown mare
Sire Monashee Mountain (USA) **Dam** Vainroc (Easy Rocking)
Breeder Mr N D Bell
Owners A Payne & B Power
Colours **Grey, Red Stars, Grey Sleeves with Red Stars, Red Cap**

Jockey **STEPHEN WILSON** **54kg** 6% SR **Barrier** **9**
Trainer **Aaron Payne** (Townsville) 10% SR **Record** 14:1-0 -3
1st Up 2:0-0-1 **2nd Up** 2:0-0-0 **Prizemoney** $11,850
Track 2:0-0-1 **Dist** 8:1-0-3 **Track/Dist** 1:0-0-1
Good 10:1-0-2 **Dead** 2:0-0-0 **Slow** 1:0-0-1 **Heavy** 1:0-0-0
Distance(s) Won 1200(1)

Recent Form				Track	Jockey	Wgt	Br.	Odds	Winner/Second	Marg.	Time	@800	@400	Rtg
6 of 10	GCST	Sat 31May14	1100m F&M CL1	Good3	T Treichel	58	1	$10	Queen Caesar 57.5	1.9L	1:05.03	4	3	60
4 of 11	GCST	Sat 14Jun14	1200m F&M CL2	Dead4	C Whiteley	54.5	8	$8	Total Response (NZ) 57	2.8L	1:11.71	1	1	59
3 of 11	TOWN	Sun 29Jun14	1200m BM 60 HCP	Good3	D R Hayse	56	11	$5	Angelina 58.5	0.7L	1:10.50	1	1	58
5 of 12	MKAY	Sat 5Jul14	1200m CL1	Good3	M J McGillivray (a)	56.5 53.5	1	$8	Pound On Tubby 58.5	2.4L	1:10.20	1	1	59
5 of 13	TOWN	Sat 19Jul14	1000m CL1	Good3	D R Hayse	55	9	$4.60	Diurnal Tiger 54	3.3L	57.45	2	3	58

11 MOLONGLE DASH Rtg 53

8 year old brown mare
Sire Conatus **Dam** Without a Dash (Noalcoholic (FR))
Breeder Miss B Burchell-Butcher
Owners T Davies & Mrs G Davies
Colours **Purple, White Star, Purple Sleeves With White Armbands, White Cap**

Jockey **BRAYDN SWAFFER** (a2/54kg) **54kg** 13% SR **Barrier** **11**
Trainer **Ben Williams** (Charters Towers) 12% SR **Record** 36:3-3 -6
1st Up 5:0-1-1 **2nd Up** 5:0-0-2 **Prizemoney** $28,425
Track 20:0-0-3 **Dist** 14:1-0-2 **Track/Dist** 7:0-0-1
Good 31:3-3-4 **Dead** 2:0-0-1 **Slow** 1:0-0-0 **Heavy** 1:0-0-1
Distance(s) Won 1000(2),1200(1)

Recent Form				Track	Jockey	Wgt	Br.	Odds	Winner/Second	Marg.	Time	@800	@400	Rtg
2 of 7	CH T	Sun 11May14	800m BM 55 HCP	Good3	J Felix	55	2	$7	Kiss Me Quick 59	0.1L	45.67			48
3 of 15	TOWN	Tue 27May14	1000m CL2	Dead4	S Payne (a)	54 52	4	$10	Family Freeze 53	1.2L	57.80	5	3	50
1 of 8	CH T	Sat 21Jun14	1000m CLB	Good3	G D Kliese	55 55.5	7	$2.70f	Diurnal Tiger 56.5	0.1L	59.63			51
4 of 10	O PK	Fri 4Jul14	1200m CL2	Fast	G D Kliese	56	1	$4.20	Star Truce 56.5	4.1L	1:09.84			54
7 of 13	TOWN	Sat 19Jul14	1000m CL1	Good3	T M Bannon	54	7	$10	Diurnal Tiger 54	4.7L	57.45	7	7	53

12 SHYCHENKA Rtg 53

5 year old bay mare
Sire Danachenka **Dam** I'm So Shy (Coconut Shy (NZ))
Breeder Mr D D Inglis
Owners Mrs R E Inglis
Colours **Red, White Spots, Yellow Sleeves And Dark Blue Cap**

Jockey **GRAHAM WATSON** **54kg** 8% SR **Barrier** **2**
Trainer **Rhonda Inglis** (Gordonvale) 11% SR **Record** 13:1-4 -2
1st Up 3:1-1-0 **2nd Up** 3:0-1-1 **Prizemoney** $12,050
Track 7:0-2-1 **Dist** 6:0-2-0 **Track/Dist** 5:0-2-0
Good 6:1-2-1 **Dead** 5:0-1-1 **Slow** 2:0-1-0 **Heavy** 0:0-0-0
Distance(s) Won 1000(1)

Recent Form				Track	Jockey	Wgt	Br.	Odds	Winner/Second	Marg.	Time	@800	@400	Rtg
5 of 7	ATHN	Sat 29Mar14	1000m CLB	Dead4	KL Stone	55.5	7	$4	Dragon Ace 53.5	4.5L	58.70			56
6 of 12	TOWN	Thu 17Apr14	1300m CL2	Slow6	B A Swaffer (a)	54 52	5	$16	Sheridan 54.5	1.7L	1:17.27	1	3	55
6 of 10	TOWN	Sun 29Jun14	1200m BM 60 HCP	Good3	J Felix	54	3	$8	Maecenus 55	3.8L	1:10.58	7	8	54
3 of 9	CRNS	Sat 12Jul14	950m BM 60 HCP	Dead4	KL Stone	55	3	$13	Glaurung 57	1.2L	55.39			53
9 of 12	CRNS	Sun 27Jul14	1250m CLB	Dead5	KL Stone	56	12	$8	Hydrive 57.5	7.5L	1:14.31			54

13 DANCING HUSSAR (Blks) Rtg 50

4 year old chestnut gelding
Sire Husson (ARG) **Dam** Danceyourheartout (Real Quiet (USA))
Breeder Mr G Attewell
Owners P W Malpass
Colours **Red, Yellow Horseshoe, Yellow Sleeves, Quartered Cap**

Jockey **TRINITY BANNON** **54kg** 11% SR **Barrier** **15**
Trainer **Errol Covell** (Townsville) 10% SR **Record** 11:1-0 -1
1st Up 3:0-0-0 **2nd Up** 2:0-0-1 **Prizemoney** $7,500
Track 9:1-0-1 **Dist** 4:0-0-1 **Track/Dist** 3:0-0-1
Good 10:1-0-1 **Dead** 0:0-0-0 **Slow** 1:0-0-0 **Heavy** 0:0-0-0
Distance(s) Won 1300(1)

Recent Form				Track	Jockey	Wgt	Br.	Odds	Winner/Second	Marg.	Time	@800	@400	Rtg
13 of 14	TOWN	Sun 15Dec13	1300m CL2	Good3	D R Hayse	54.5	10	$12	More Than a Song 57	6.6L	1:17.18	10	8	54
9 of 10	TOWN	Tue 25Mar14	1000m CG&E CL1	Slow6	G E Watson	54	2	$11	Harvey the Rabbit 57	8.7L	57.91	10	10	53
11 of 11	IPSW	Fri 9May14	1200m CL1	Good3	J Taylor	54	5	$51	Tuned In 56	13.8L	1:10.78	10	10	52
10 of 14	GCST	Sat 7Jun14	1300m CG&E CL1	Good3	J Morris	54	2	$51	Rockwell 59	6.2L	1:17.45	4	5	51
9 of 13	TOWN	Sat 19Jul14	1000m CL1	Good3	D A Evans	54	5	$26	Diurnal Tiger 54	6.2L	57.45	12	12	51

14 EPIC CAMEL Rtg 45

6 year old chestnut gelding
Sire King of Happiness (USA) **Dam** Alley Girl (Danasuria)
Breeder Palmaday Stud
Owners W H Hetherington
Colours **Blue, Red Sleeves, White Armbands**

Jockey **TRINITY BANNON** **54kg** 11% SR **Barrier** **3**
Trainer **Bill Hetherington** (Charters Towers) 4% SR **Record** 18:1-0 -1
1st Up 3:0-0-0 **2nd Up** 2:0-0-0 **Prizemoney** $6,250
Track 8:0-0-1 **Dist** 4:1-0-0 **Track/Dist** 2:0-0-0
Good 14:1-0-0 **Dead** 1:0-0-0 **Slow** 2:0-0-1 **Heavy** 1:0-0-0
Distance(s) Won 1200(1)

Recent Form				Track	Jockey	Wgt	Br.	Odds	Winner/Second	Marg.	Time	@800	@400	Rtg
10 of 12	TOWN	Sat 1Jun13	1000m CL1	Good3	M Elliott	54	10	$41	Craiglea Stellar 54	10.7L	57.12	11	12	49
6 of 10	BOWN	Sat 8Jun13	1280m CLB	Good3	M Elliott	55.5	3	$26	Brochette (NZ) 56.5	3.3L	1:16.38			48
8 of 8	CH T	Sat 21Jun14	1000m CLB	Good3	T M Bannon	55 55.5	5	$31	Molongle Dash 55.5	11.4L	59.63			47
5 of 5	CH T	Sat 12Jul14	1400m CLB	Good	J Long	58	1	$10	Pine Island 56	13.0L	1:25.31			47
13 of 15	TOWN	Thu 24Jul14	1300m CL1	Good3	A J Spinks	54	9	$61	Le Chat Botte 54	12.9L	1:16.85	5	6	45

15 HEY HEY 1EM Rtg 44

5 year old brown mare
Sire Any Given Saturday (USA) **Dam** Deputy Nadine (USA) (Deputy Minister (CAN))
Breeder Gooree Park Stud Pty Ltd
Owners M S Ghelfi, A J Keys
Colours **Blue, White Sash, Red Cap**

Jockey **54kg** SR
Trainer **Kay Keys** (Townsville) 8% SR
1st Up 4:1-0-0 **2nd Up** 1:0-0-0
Track 7:1-0-0 **Dist** 3:0-0-0 **Track/Dist** 2:0-0-0
Good 8:1-0-0 **Dead** 1:0-0-0 **Slow** 0:0-0-0 **Heavy** 1:0-0-0
Distance(s) Won 1000(1)

Barrier **14**
Record 10:1-0 -0
Prizemoney $6,500

Recent Form			Track	Jockey	Wgt	Br.	Odds	Winner/Second	Marg.	Time	@800	@400	Rtg
13 of 13 TOWN	Tue 26Nov13	1000m CL1	Good3	P Cullen	54	6	$26	Greedy 59.5	8.0L	57.37	8	8	52
11 of 14 TOWN	Sun 29Dec13	1000m CL1	Good3	S P Wilson	54	2	$41	Scot Free 58	5.6L	57.59	10	10	50
11 of 11 TOWN	Tue 7Jan14	1400m BM 60 HCP	Good3	P Cullen	54	8	$51	Fille Vilaine 57.5	7.4L	1:25.10	11	10	49
10 of 10 TOWN	Tue 11Feb14	1200m CL1	Dead5	P Cullen	55.5	1	$51	Manalute 53.5	6.9L	1:11.47	9	9	47
15 of 15 TOWN	Thu 24Jul14	1300m CL1	Good3	N Evans	54	2	$51	Le Chat Botte 54	20.2L	1:16.85	4	5	46

Love your Steak?

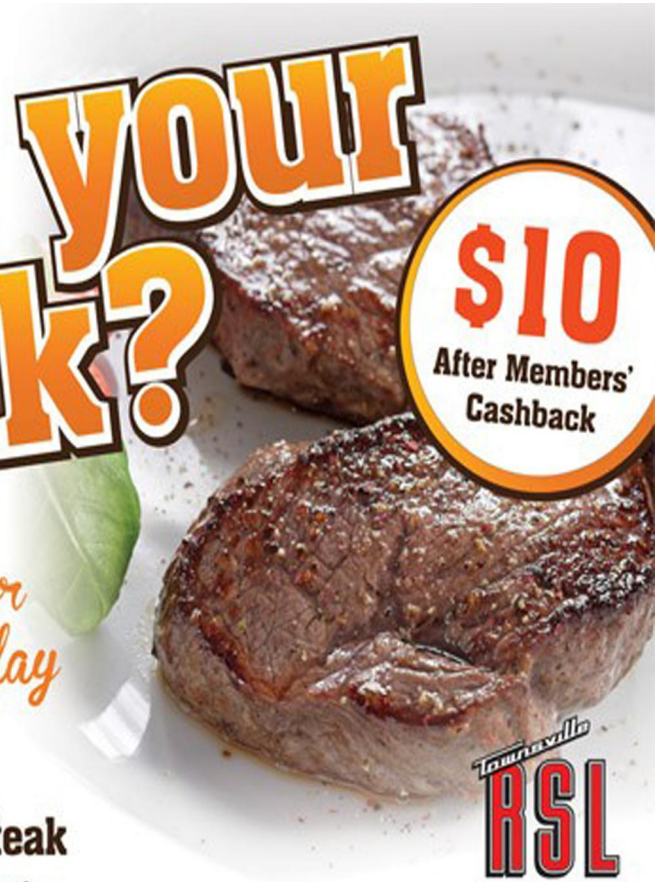

$10
After Members' Cashback

Join us for lunch or dinner every Monday and Tuesday

250g 1824 MSA Rump Steak Served with an Idaho Potato Salad & your choice of Sauce

Pay $15 & Members receive a $5 cash back voucher

Townsville RSL

LAVARACKS

Upgrade to a **500g Steak for an extra $5**

TOWNSVILLE RSL MEMBERS ONLY • IDAHO POTATO & SALAD ONLY

*** NOT VALID WITH OTHER DISCOUNTS ***

COMING SOON

Don't miss out on Townsville's BIGGEST Melbourne Cup Luncheon! Register your interest at tsvrslenquiries@tsvrsl.com.au

5 Townsville: LAVARACKS RESTAURANT@TOWNSVILLE RSL BenchMark 65 Handicap 1960m

3:50pm
Of $12,000. 1st $7,800, 2nd $2,400, 3rd $1,200, 4th $600. For No sex restriction. BenchMark 65. Handicap. Apprentices can claim.

Records:1960 1:58.70 Regal Punch

1 ELOVACHILL Rtg 67

5 year old bay gelding
Sire Artie Schiller (USA) **Dam** Elvish (Elusive Quality (USA))
Breeder Mrs P Parry
Owners Cheers And Beers Two (Mgr: C Promnitz)
Colours **Yellow, Purple Diamond, Sleeves, Yellow And Purple Checked Cap**

Jockey **SONJA WISEMAN** (a2/53kg) **60kg** 17% SR **Barrier** **5**
Trainer **Olivia Cairns** (Townsville) 10% SR **Record** 12:3-1-3
1st Up 2:0-1-0 **2nd Up** 2:0-0-0 **Prizemoney** $25,700
Track 8:2-1-2 **Dist** 1:0-0-0 **Track/Dist** 1:0-0-0
Good 7:2-0-3 **Dead** 2:1-0-0 **Slow** 3:0-1-0 **Heavy** 0:0-0-0
Distance(s) Won 1600(1),1650(2)

Recent Form				Track	Jockey	Wgt	Br.	Odds	Winner/Second	Marg.	Time	@800	@400	Rtg
1 of 8	TOWN	Tue 20May14	1630m CL3-SW	Good3	F R Edwards	56	8	$3.50	Lofty's Mate 57	0.8L	1:42.17	2	2	60
3 of 7	TOWN	Sat 31May14	1630m BM 70 HCP	Good3	F R Edwards	57	4	$3.40	Manzanita 56	2.5L	1:38.41	4	3	64
1 of 10	TOWN	Thu 12Jun14	1630m BM60	Dead4	S D Wiseman (a)	61 59	3	$4.60	Don't Think Do 58	4.0L	1:39.99	5	5	64
3 of 9	TOWN	Sun 29Jun14	1630m BM 65 HCP	Good3	S D Wiseman (a)	60.5 58.5	5	$2.30f	Carbinconi 57	1.0L	1:40.72	2	2	68
7 of 9	TOWN	Tue 15Jul14	1960m BM 70 HCP	Good3	B A Swaffer (a)	58 56	8	$3f	King of the Forest 54	4.5L	2:04.10	1	1	68

2 MASSURI (Blks) Rtg 69

6 year old bay mare
Sire Greenwood Lake (USA) **Dam** Russami (Brief Truce (USA))
Breeder Racetree
Owners B A Penny, D R Saunders, P C Gauci & J M Gamble
Colours **Red, White Seams, White Sleeves With Red Seams, Red Cap With White Seams**

Jockey **BRAYDN SWAFFER** (a2/54kg) **59kg** 13% SR **Barrier** **10**
Trainer **Joao Campeao** (Mackay) 9% SR **Record** 45:6-4-8
1st Up 7:1-1-2 **2nd Up** 7:1-0-2 **Prizemoney** $218,900
Track 5:2-1-1 **Dist** 1:0-1-0 **Track/Dist** 1:0-1-0
Good 31:2-4-7 **Dead** 5:1-0-0 **Slow** 3:0-0-1 **Heavy** 6:3-0-0
Distance(s) Won 1050(1),1200(3),1250(1),1500(1)

Recent Form				Track	Jockey	Wgt	Br.	Odds	Winner/Second	Marg.	Time	@800	@400	Rtg
6 of 7	MKAY	Tue 3Jun14	1100m BM 70 HCP	Good3	D Simmons	57.5	5	$4.20	Tan Tat Alpha 57	7.1L	1:04.06	7	7	71
5 of 7	MKAY	Tue 24Jun14	1560m BM 70 HCP	Good3	D Simmons	58.5	2	$5	Weathervane 59	3.7L	1:33.36	4	6	70
6 of 9	MKAY	Thu 3Jul14	1560m CL6	Good3	D Simmons	54	8	$21	Weathervane 54.5	3.5L	1:33.51	9	9	69
2 of 9	TOWN	Tue 15Jul14	1960m BM 70 HCP	Good3	A T Coome	56	7	$4.80	King of the Forest 54	0.1L	2:04.10	3	2	68
6 of 12	TOWN	Sat 26Jul14	2100m BM 70 HCP	Good3	A T Coome	56.5	8	$5.50	De La Dilo 55.5	1.8L	2:10.47	2	4	69

3 KING OF THE FOREST (Blks) Rtg 64

6 year old bay or brown gelding
Sire Elvstroem **Dam** Forest Song (Woodman (USA))
Breeder Nranng Investments
Owners J Duncan, D J Shaw & Miss M L Duncan
Colours **Dark Blue, Light Blue Star And Cap**

Jockey **CHRIS WHITELEY** **58.5kg** 14% SR **Barrier** **9**
Trainer **John Manzelmann** (Mackay) 12% SR **Record** 39:4-2-5
1st Up 6:0-0-0 **2nd Up** 5:0-0-0 **Prizemoney** $62,525
Track 3:1-1-0 **Dist** 5:1-0-0 **Track/Dist** 2:1-0-0
Good 22:3-2-1 **Dead** 9:1-0-2 **Slow** 4:0-0-2 **Heavy** 4:0-0-0
Distance(s) Won 1950(1),2150(1),2200(1),2250(1)

Recent Form				Track	Jockey	Wgt	Br.	Odds	Winner/Second	Marg.	Time	@800	@400	Rtg
6 of 10	SCST	Fri 30May14	2400m BM 75 HCP	Hvy9	E Wilkinson	54	6	$13	Isavenger 54	10.4L	2:38.57	6	6	58
10 of 12	ROCK	Sat 21Jun14	2207m BM 70 HCP	Good3	S Galloway	55.5	3	$13	Radiant Joy 59	11.2L	2:15.53	9	8	58
9 of 13	MKAY	Sat 5Jul14	1560m BM 60 HCP	Good3	A T Coome	57	12	$13	Doreboy 58	3.9L	1:34.16	8	4	56
1 of 9	TOWN	Tue 15Jul14	1960m BM 70 HCP	Good3	C Whiteley	54	5	$11	Massuri 56	0.1L	2:04.10	6	6	55
2 of 12	TOWN	Sat 26Jul14	2100m BM 70 HCP	Good3	C Whiteley	55	2	$6	De La Dilo 55.5	0.1L	2:10.47	11	2	62

4 GUN AND POWER (Blks) Rtg 62

7 year old chestnut gelding
Sire Magic Albert **Dam** Prussia (Rokosz (USA))
Breeder Y Z M Investments Pty Ltd
Owners Mrs J L Darcy &C J Darcy
Colours **Yellow, Dark Blue Crossed Sashes**

Jockey **JULIET KUSKOPF** (a2/49.5kg) **57.5kg** 13% SR **Barrier** **7**
Trainer **Ted Snelling** (Cloncurry) 18% SR **Record** 44:5-4-4
1st Up 7:1-0-0 **2nd Up** 7:1-0-1 **Prizemoney** $83,867
Track 1:0-0-0 **Dist** 9:2-2-0 **Track/Dist** 0:0-0-0
Good 23:3-2-2 **Dead** 19:1-2-2 **Slow** 0:0-0-0 **Heavy** 1:0-0-0
Distance(s) Won 1600(1),2000(2),2200(2)

Recent Form				Track	Jockey	Wgt	Br.	Odds	Winner/Second	Marg.	Time	@800	@400	Rtg
5 of 12	GEEL	Thu 6Mar14	2400m 0 - 64	Dead4	J D Hill	58.5	6	$15	Who Says I'm Ready (NZ) 57	3.7L	2:35.25	10	11	61
11 of 12	GEEL	Sun 23Mar14	2400m SHOW BM70	Good3	J G Fry	55.5	3	$21	Livery (IRE) 59.5	8.9L	2:31.99	11	9	61
7 of 7	CH T	Sat 21Jun14	1600m BM 60 HCP	Good3	G E Watson	59.5	6	$10	Roman Pleasure 55	9.4L	1:42.45			61
1 of 7	O PK	Sat 5Jul14	1600m BM 65 HCP	Fast	J F Kuskopf (a)	57.5 56	5	$10	Bluey's Escape 56.5	5.8L	1:36.81			60
8 of 12	TOWN	Sat 26Jul14	2100m BM 70 HCP	Good3	J F Kuskopf (a)	55.5 53.5	1	$7	De La Dilo 55.5	2.9L	2:10.47	10	11	63

5 ALDREN (Blks) Rtg 59

4 year old bay gelding
Sire Starcraft (NZ) **Dam** Princess Bayley (Fusaichi Pegasus (USA))
Breeder Bell View Park Stud
Owners J W Erichsen & Mrs C C Erichsen
Colours **Maroon, Yellow Braces, Armbands, Checked Cap**

Jockey **PETER CULLEN** **56kg** 13% SR
Trainer **John Erichsen** (Townsville) 22% SR
1st Up 3:0-0-1 **2nd Up** 3:1-0-0
Track 8:2-1-1 **Dist** 0:0-0-0 **Track/Dist** 0:0-0-0
Good 6:2-1-0 **Dead** 4:0-0-1 **Slow** 1:0-0-0 **Heavy** 0:0-0-0
Distance(s) Won 1300(1),1400(1)

Barrier **11**
Record 11:2-1-1
Prizemoney $19,100

Recent Form				Track	Jockey	Wgt	Br.	Odds	Winner/Second	Marg.	Time	@800	@400	Rtg
7 of 9	TOWN	Thu 12Jun14	1200m 3Y HCP	Dead4	P Cullen	54	9	$8	Green Anchor 59	8.8L	1:10.01	2	5	57
10 of 13	TOWN	Sun 29Jun14	1300m 3Y HCP	Good3	P Cullen	54	11	$15	Astronaut 52	4.1L	1:17.81	10	10	55
5 of 10	TOWN	Sun 6Jul14	1400m 3Y HCP	Good3	P Cullen	54	2	$31	Green Anchor 60.5	2.1L	1:23.29	6	4	54
1 of 13	TOWN	Tue 15Jul14	1400m BM 60 HCP	Good3	P Cullen	55.5	11	$10	Maggie's Pal 56	1.5L	1:24.29	5	4	54
2 of 14	TOWN	Sat 26Jul14	1630m BM 60 HCP	Good3	P Cullen	57.5	4	$5	Burt 57.5	1.0L	1:39.05	7	6	58

6 JETSCAPE Rtg 55

8 year old bay gelding
Sire Cape Cross (IRE) **Dam** Marple (USA) (Diesis (GB))
Breeder Darley
Owners Hogan Bloodstock Syndicate (Mgr: P D Hogan), B Frawley, N Cooper, Mrs B Cooper, D McInally, J Fraser & J Bloxsom
Colours **Royal Blue, Emerald Green Cap**

Jockey **JUSTIN P STANLEY** **54kg** 10% SR
Trainer **Aaron Payne** (Townsville) 10% SR
1st Up 5:0-1-0 **2nd Up** 4:1-0-0
Track 2:0-0-0 **Dist** 2:0-0-0 **Track/Dist** 1:0-0-0
Good 22:0-3-1 **Dead** 2:1-0-0 **Slow** 2:1-0-0 **Heavy** 3:0-0-0
Distance(s) Won 1300(1),2200(1)

Barrier **12**
Record 29:2-3-1
Prizemoney $26,550

Recent Form				Track	Jockey	Wgt	Br.	Odds	Winner/Second	Marg.	Time	@800	@400	Rtg
6 of 7	GCST	Sat 31May14	1800m CL4	Good3	M Hellyer	54	3	$41	Main Street 52.5	6.1L	1:52.96	2	2	54
8 of 11	GATT	Mon 9Jun14	2000m HCP	Good3	K Yoshida	54	10	$51	Dodging Eddie 56	7.5L	2:01.79	1	2	54
5 of 8	GCST	Sun 22Jun14	2200m CL2	Good3	K Yoshida	54	6	$51	Pop 'n' Scotch 56.5	14.1L	2:20.26	1	2	54
6 of 9	TOWN	Sat 19Jul14	1960m HCP	Good3	D A Evans	54	5	$41	Weathervane 54	3.2L	2:02.01	6	7	53
4 of 12	TOWN	Sat 26Jul14	2100m BM 70 HCP	Good3	D A Evans	54	10	$14	De La Dilo 55.5	0.6L	2:10.47	5	5	54

7 EIREANN Rtg 54

5 year old bay or brown mare
Sire Antonius Pius (USA) **Dam** Dance Mistress (Noverre (USA))
Breeder Mr J Crisp
Owners Miss A L Byrnes, Mrs S L Byrnes, S C Byrnes, D W Heath, B Harms & Shooin (Mgr: B G Byrnes)
Colours **Navy And Magenta Diagonal Stripes, Navy Sleeves, Striped Cap**

Jockey **54kg** SR
Trainer **Errol Sewell** (Townsville) 5% SR
1st Up 5:2-0-1 **2nd Up** 5:0-1-0
Track 16:2-1-1 **Dist** 0:0-0-0 **Track/Dist** 0:0-0-0
Good 13:2-1-1 **Dead** 3:0-0-0 **Slow** 0:0-0-0 **Heavy** 0:0-0-0
Distance(s) Won 1000(1),1200(1)

Barrier **2**
Record 16:2-1-1
Prizemoney $15,375

Recent Form				Track	Jockey	Wgt	Br.	Odds	Winner/Second	Marg.	Time	@800	@400	Rtg
10 of 13	TOWN	Tue 4Mar14	1200m BM 65 HCP	Good3	B A Swaffer (a)	54 53	10	$15	My King Oath 57	5.6L	1:09.73	10	12	57
5 of 11	TOWN	Thu 12Jun14	1300m CL3-SW	Dead4	D R Hayse	55.5	1	$31	Storm in a Rainbow 57	3.7L	1:18.02	3	3	56
4 of 11	TOWN	Sun 29Jun14	1200m BM 60 HCP	Good3	J F Kuskopf (a)	55 53	2	$8	Angelina 58.5	3.2L	1:10.50	6	5	56
7 of 13	TOWN	Tue 15Jul14	1400m BM 60 HCP	Good3	C Schmidt (a)	54.5 54	8	$12	Aldren 55.5	5.9L	1:24.29	1	1	55
5 of 14	TOWN	Sat 26Jul14	1630m BM 60 HCP	Good3	B A Swaffer (a)	54 53	1	$17	Burt 57.5	4.4L	1:39.05	4	7	54

8 PALMERSTON NORTH (NZ) (Blks) Rtg 54

5 year old bay gelding
Sire High Chaparral (IRE) **Dam** Karman Gal (IRE) (Persian Bold (IRE))
Breeder Windsor Park Stud Ltd
Owners Mrs T L Simmons, P M Heterick & R D Manzelmann
Colours **White, Grey Halves, Light Blue Chevron**

Jockey **DAVID J SIMMONS** **54kg** 7% SR
Trainer **Tracy Simmons** (Mackay) 14% SR
1st Up 3:0-0-0 **2nd Up** 3:0-0-0
Track 7:0-1-1 **Dist** 2:1-0-0 **Track/Dist** 1:0-0-0
Good 22:2-1-1 **Dead** 5:0-0-1 **Slow** 0:0-0-0 **Heavy** 1:0-0-0
Distance(s) Won 1400(1),2000(1)

Barrier **8**
Record 28:2-1-2
Prizemoney $23,130

Recent Form				Track	Jockey	Wgt	Br.	Odds	Winner/Second	Marg.	Time	@800	@400	Rtg
5 of 8	ROCK	Sat 14Jun14	1800m BM 70 HCP	Good3	D Simmons	54	8	$13	Pazzesco 60	3.1L	1:50.57	6	4	52
8 of 12	ROCK	Sat 21Jun14	2207m BM 70 HCP	Good3	D Simmons	54	7	$17	Radiant Joy 59	4.3L	2:15.53	10	10	52
4 of 8	MKAY	Thu 3Jul14	1800m 3&4Y BM70	Good3	D Simmons	54	2	$13	Dodge the Grey 57.5	3.1L	1:51.63	5	5	52
4 of 9	TOWN	Tue 15Jul14	1960m BM 70 HCP	Good3	D Simmons	54	2	$14	King of the Forest 54	1.9L	2:04.10	7	7	52
11 of 12	TOWN	Sat 26Jul14	2100m BM 70 HCP	Good3	D Simmons	54	9	$14	De La Dilo 55.5	9.1L	2:10.47	9	9	54

9 ROMAN PLEASURE (Blks) Rtg 54

6 year old bay gelding
Sire Manner Hill **Dam** Timeless Pleasure (Gilded Time (USA))
Breeder a T F the A P Trust a P Trust
Owners M J Bulley & R J Snelling
Colours **Yellow, Black Sleeves, White Armbands, Black Cap**

Jockey **TRINITY BANNON** **54kg** 11% SR
Trainer **Bob Snelling** (Charters Towers) 11% SR
1st Up 4:0-0-1 **2nd Up** 4:1-1-0
Track 8:0-0-2 **Dist** 1:0-0-0 **Track/Dist** 0:0-0-0
Good 18:1-1-2 **Dead** 7:1-0-0 **Slow** 1:0-0-0 **Heavy** 2:0-1-0
Distance(s) Won 1500(1),1600(1)

Barrier **1**
Record 28:2-2-2
Prizemoney $25,000

Recent Form				Track	Jockey	Wgt	Br.	Odds	Winner/Second	Marg.	Time	@800	@400	Rtg
3 of 14	TOWN	Tue 6May14	1200m CL1	Good3	D R Hayse	54	10	$14	Manzanita 56.5	2.0L	1:10.45	12	9	53
7 of 9	HOME	Sat 17May14	1460m CLB	Good3	D O Andrews	58	1	$6	Zatsacat 53	4.0L	1:31.38			54
10 of 15	TOWN	Sat 31May14	1630m CL1	Good3	J M Orman (a)	58.5 56.5	7	$7.50	Don't Think Do 59	6.3L	1:40.25	14	14	53
1 of 7	CH T	Sat 21Jun14	1600m BM 60 HCP	Good3	J Felix	55	7	$5.50	Zatsacat 56	1.0L	1:42.45			51
10 of 11	TOWN	Sat 19Jul14	1400m CL4	Good3	D R Hayse	54	9	$15	Rhythm 'n' Rap 59	5.8L	1:23.79	11	10	55

10 EVERYTHING'S SET Rtg 52

7 year old brown gelding
Sire Rock of Gibraltar (IRE) **Dam** Northern Habit (Voodoo Rhythm (USA))
Breeder Mr C Gligoris
Owners Ms J L Hassett
Colours **White, Royal Blue Sash, Blue Sleeves, White Cap**

Jockey **GRAHAM WATSON** **54kg** 8% SR
Trainer **Joanna Hassett** (Townsville) 10% SR
1st Up 6:0-0-0 **2nd Up** 6:0-1-0
Track 4:0-0-0 **Dist** 0:0-0-0 **Track/Dist** 0:0-0-0
Good 17:1-0-1 **Dead** 9:1-2-1 **Slow** 1:0-0-1 **Heavy** 1:0-0-0
Distance(s) Won 1350(1),1700(1)

Barrier **4**
Record 31:2-2 -3
Prizemoney $25,600

Recent Form				Track	Jockey	Wgt	Br.	Odds	Winner/Second	Marg.	Time	@800	@400	Rtg
9 of 15	TOWN	Tue 27May14	1000m CL2	Dead4	J Felix	54	11	$26	Family Freeze 53	3.0L	57.80	10	9	53
7 of 10	O PK	Fri 4Jul14	1200m CL2	Fast	S D Wiseman (a)	56	8	$12	Star Truce 56.5	8.2L	1:09.84			52
5 of 7	O PK	Sat 5Jul14	1200m CL4	Fast	G E Watson	56	4	$13	Bucasia Beach 58	4.8L	1:10.20			52
4 of 11	TOWN	Sat 19Jul14	1400m CL4	Good3	M J McGillivray (a)	54 52	5	$41	Rhythm 'n' Rap 59	1.9L	1:23.79	2	2	50
2 of 8	CRNS	Sun 27Jul14	1500m BM 65 HCP	Dead5	G E Watson	55	2	$6	Kamarah 55	0.1L	1:29.17			51

11 FESTIVAL BALLET (Blks) Rtg 47

7 year old bay mare
Sire Royal Academy (USA) **Dam** Fantastrick (Favorite Trick (USA))
Breeder Mr G Hammond
Owners Mrs K M Keys & A J Keys
Colours **Blue, White Sash And Red Cap**

Jockey **FRANK R EDWARDS** **54kg** 10% SR
Trainer **Kay Keys** (Townsville) 8% SR
1st Up 6:0-0-0 **2nd Up** 6:0-0-1
Track 24:1-2-3 **Dist** 3:0-0-0 **Track/Dist** 1:0-0-0
Good 21:1-0-2 **Dead** 7:0-2-0 **Slow** 4:0-0-0 **Heavy** 2:0-0-1
Distance(s) Won 1650(1)

Barrier **6**
Record 34:1-2 -3
Prizemoney $13,500

Recent Form				Track	Jockey	Wgt	Br.	Odds	Winner/Second	Marg.	Time	@800	@400	Rtg
9 of 10	INGH	Sat 31Aug13	2000m BM 65 HCP	Good3	P Cullen	55	10	$41	Blast Out of Here 57.5	16.4L	2:03.48			49
9 of 12	TOWN	Tue 17Sep13	1300m CL1	Good3	P Cullen	54	12	$31	Fast 'n' Sharp 59	9.8L	1:18.42	4	6	48
6 of 6	TOWN	Tue 24Sep13	1960m BM70	Good3	P Cullen	55	3	$41	Zahmatas Adjourned 55	8.7L	2:05.45	4	1	47
9 of 9	TOWN	Sun 29Jun14	1630m BM 65 HCP	Good3	M J Cullen	54	4	$101	Carbinconi 57	13.3L	1:40.72	6	6	47
12 of 12	TOWN	Sat 26Jul14	2100m BM 70 HCP	Good3	A J Spinks	54	11	$81	De La Dilo 55.5	19.4L	2:10.47	3	3	47

12 AWESOME HORSESOM Rtg 0

5 year old brown gelding
Sire Rock of Gibraltar (IRE) **Dam** Bed of Roses (NZ) (Pompeii Court (USA))
Breeder Double S Bloodstock
Owners C M Tapiolas, R P Tapiolas & Mrs D Tapiolas
Colours **Red, White Stars And Sleeves, Blue Cap**

Jockey **DAVID HAYSE** **54kg** 10% SR
Trainer **Ray Tapiolas** (Home Hill) 8% SR
1st Up 3:0-0-1 **2nd Up** 3:0-0-0
Track 14:0-2-1 **Dist** 0:0-0-0 **Track/Dist** 0:0-0-0
Good 24:0-3-2 **Dead** 0:0-0-0 **Slow** 1:0-0-0 **Heavy** 1:0-0-0
Distance(s) Won n/a

Barrier **3**
Record 27:0-4 -2
Prizemoney $15,050

Recent Form				Track	Jockey	Wgt	Br.	Odds	Winner/Second	Marg.	Time	@800	@400	Rtg
8 of 15	TOWN	Sat 31May14	1630m CL1	Good3	G E Watson	54	13	$21	Don't Think Do 59	6.0L	1:40.25	12	12	0
2 of 9	BOWN	Sat 7Jun14	1470m BM 55 HCP	Fast1	G E Watson	55	2	$17	Chomaru 55.5	2.5L	1:27.51			0
5 of 13	TOWN	Sun 29Jun14	1400m MDN-SW	Good3	G E Watson	57.5	1	$18	Frumboli 57.5	1.4L	1:25.35	6	7	0
8 of 13	TOWN	Tue 15Jul14	1400m MDN	Good3	G E Watson	54	7	$21	Twice the Price 54.5	5.8L	1:24.32	8	9	0
2 of 14	TOWN	Thu 24Jul14	1630m MDN	Good3	A J Spinks	54	4	$13	Pretty Vacant 58.5	1.3L	1:40.52	8	8	0

Published by Racing Information Services Australia

Racing Information Services Australia Pty Ltd
Level 1 Racing Centre
400 Epsom Road, Flemington Vic 3031
www.risa.com.au

Disclaimer
The publisher accepts no responsibility for any errors or omissions in the information provided herein.

Copyright
© 2014 RISA (and other parties working with it). Racing materials including fields, form and results, is subject to copyright which is owned by RISA and other parties working with it
© 2014 Racing Queensland (and other parties working with it). QLD racing materials including fields, form and results, is subject to copyright which is owned by Racing Queensland and other parties working with it.

6 Townsville: LIKE US ON FACEBOOK BenchMark 65 Handicap 1300m

4:25pm
Of $10,000. 1st $6,500, 2nd $2,000, 3rd $1,000, 4th $500. For No sex restriction. BenchMark 65. Handicap. Apprentices can claim.
Records:1300 1:15.15 Ace Club

1 LIKEFATHERLIKESON (NZ) (Blks) Rtg 65

9 year old bay or brown gelding
Sire Reset **Dam** Classical Star (NZ) (Star Way (GB))
Breeder Monovale Holdings Ltd
Owners W H Hetherington
Colours **Blue, Red Sleeves, White Armbands**

Jockey **TRINITY BANNON** **59kg** 11% SR **Barrier** **2**
Trainer **Bill Hetherington** (Charters Towers) 4% SR **Record** 61:5-3-8
1st Up 10:1-1-1 **2nd Up** 8:0-0-0 **Prizemoney** $132,910
Track 11:1-0-0 **Dist** 3:0-0-0 **Track/Dist** 1:0-0-0
Good 38:3-1-4 **Dead** 8:1-0-2 **Slow** 5:0-1-0 **Heavy** 10:1-1-2
Distance(s) Won 1400(2),1600(1),1800(1),2000(1)

Recent Form				Track	Jockey	Wgt	Br.	Odds	Winner/Second	Marg.	Time	@800	@400	Rtg
7 of 9	TOWN	Tue 24Sep13	1400m CL6-SW	Good3	D R Hayse	57.5	4	$14	Mob Rule 59	4.8L	1:23.22	9	9	69
9 of 9	TOWN	Sat 26Oct13	1400m HCP	Good3	J Felix	54	2	$15	Reprobate 59.5	9.8L	1:21.70	9	9	69
8 of 11	TOWN	Sun 15Dec13	1630m BM 65 HCP	Good3	J F Kuskopf (a)	60.5 57.5	10	$15	Stradivari Miss 58	5.0L	1:38.87	11	11	68
11 of 11	MKAY	Tue 24Dec13	1560m BM 70 HCP	Good3	M K Aho (a)	58.5 55.5	2	$31	Misty Rocket 56.5	6.9L	1:32.76	10	10	67
13 of 14	TOWN	Thu 24Jul14	1400m HCP	Good3	T M Bannon	54	7	$51	Showmethemoney (NZ) 54.5	6.6L	1:22.36	13	13	65

2 BUCASIA BEACH (Blks) Rtg 64

5 year old bay gelding
Sire Condamine **Dam** I'm Fabulous (Fuji Kiseki (JPN))
Breeder Dr D Lemmon
Owners Dr D E Lemmon
Colours **Blue, Gold Diamond Sash, Blue Sleeves, Checked Cap**

Jockey **BRAYDN SWAFFER** (a2/54kg) **58.5kg** 13% SR **Barrier** **4**
Trainer **Olivia Cairns** (Townsville) 10% SR **Record** 30:5-5-5
1st Up 3:0-0-1 **2nd Up** 3:0-1-0 **Prizemoney** $56,480
Track 15:1-3-1 **Dist** 8:0-1-1 **Track/Dist** 5:0-1-0
Good 22:4-3-5 **Dead** 6:0-2-0 **Slow** 1:0-0-0 **Heavy** 0:0-0-0
Distance(s) Won 1100(1),1200(1),1400(3)

Recent Form				Track	Jockey	Wgt	Br.	Odds	Winner/Second	Marg.	Time	@800	@400	Rtg
2 of 12	ATHN	Sat 24May14	1400m BM 60 HCP	Dead5	B A Swaffer (a)	58.5 57	12	$6.50	Zatsacat 55	0.5L	1:24.21			59
2 of 11	TOWN	Thu 12Jun14	1300m CL3-SW	Dead4	S D Wiseman (a)	59 57	4	$12	Storm in a Rainbow 57	0.1L	1:18.02	1	1	60
3 of 8	CH T	Sat 21Jun14	1200m BM 65 HCP	Good3	M K Aho (a)	57.5 55.5	7	$2.90f	Gloucester Storm 55	0.5L	1:12.84			62
1 of 7	O PK	Sat 5Jul14	1200m CL4	Fast	B A Swaffer (a)	59.5 58	1	$3f	Army of One 56	0.1L	1:10.20			62
5 of 11	TOWN	Sat 19Jul14	1400m CL4	Good3	B A Swaffer (a)	57 55	4	$5	Rhythm 'n' Rap 59	2.2L	1:23.79	1	1	65

3 BARBUDA Rtg 61

5 year old bay or brown gelding
Sire Al Samer **Dam** Cumulous (NZ) (Volksraad (GB))
Breeder Mr K F Leung
Owners Mr W R Born, Mrs L J Born, Mrs L J Smith , Mr AC Cameron
Colours **Royal Blue, White Shamrock, Sleeves and Cap**

Jockey **GRAHAM KLIESE** **57kg** 21% SR **Barrier** **7**
Trainer **Andrew Cameron** (Bowen) 10% SR **Record** 17:2-2-3
1st Up 6:0-2-1 **2nd Up** 4:2-0-0 **Prizemoney** $28,445
Track 6:1-0-0 **Dist** 1:1-0-0 **Track/Dist** 0:0-0-0
Good 10:0-0-2 **Dead** 5:2-1-1 **Slow** 2:0-1-0 **Heavy** 0:0-0-0
Distance(s) Won 1200(1),1300(1)

Recent Form				Track	Jockey	Wgt	Br.	Odds	Winner/Second	Marg.	Time	@800	@400	Rtg
5 of 13	TOWN	Tue 4Mar14	1200m BM 65 HCP	Good3	G D Kliese	59	3	$5ef	My King Oath 57	2.7L	1:09.73	5	3	65
7 of 11	TOWN	Tue 18Mar14	1400m CL2	Good3	G D Kliese	59	11	$7	Weathervane 56	3.7L	1:23.22	8	7	64
3 of 7	MKAY	Tue 8Apr14	1560m CL3-SW	Good3	T O'Hara	57.5	5	$12	Payteevee 59	5.2L	1:34.98	7	7	63
5 of 9	TOWN	Sun 27Apr14	1630m BM 65 HCP	Good3	G D Kliese	58	1	$9	De La Soul 57.5	4.6L	1:38.70	5	5	63
8 of 13	TOWN	Sat 19Jul14	1200m CL2	Good3	S D Wiseman (a)	58 56	4	$8	Perfect Knowledge 54	4.6L	1:10.66	8	10	62

4 BURT (Blks) Rtg 61

5 year old bay gelding
Sire Holy Roman Emperor (IRE) **Dam** Bacharach (Marscay)
Breeder Mr D P Bentata
Owners P W Malpass
Colours **Red, Yellow Horseshoe, Yellow Sleeves, Quartered Cap**

Jockey **DALE MISSEN** **57kg** 15% SR **Barrier** **10**
Trainer **Errol Covell** (Townsville) 10% SR **Record** 20:4-2-1
1st Up 3:1-0-0 **2nd Up** 3:0-0-0 **Prizemoney** $38,675
Track 15:4-2-1 **Dist** 5:0-1-0 **Track/Dist** 2:0-1-0
Good 18:4-2-1 **Dead** 2:0-0-0 **Slow** 0:0-0-0 **Heavy** 0:0-0-0
Distance(s) Won 1000(1),1400(2),1650(1)

Recent Form				Track	Jockey	Wgt	Br.	Odds	Winner/Second	Marg.	Time	@800	@400	Rtg
12 of 14	IPSW	Fri 9May14	1350m CL3-SW	Good3	S Galloway	59	10	$26	Smart Huss 55.5	12.8L	1:20.13	11	13	56
5 of 13	CSNO	Fri 30May14	1200m BM55	Good3	B Looker	57	2	$16	Pocket Princess 54	2.5L	1:11.35	8	8	51
2 of 9	TOWN	Sun 6Jul14	1300m CL4	Good3	D A Evans	54	8	$17	Storm in a Rainbow 55.5	0.2L	1:17.68	6	2	54
2 of 11	TOWN	Sat 19Jul14	1400m CL4	Good3	D A Evans	54	6	$4f	Rhythm 'n' Rap 59	1.3L	1:23.79	9	7	56
1 of 14	TOWN	Sat 26Jul14	1630m BM 60 HCP	Good3	D A Evans	57.5	14	$3.60f	Aldren 57.5	1.0L	1:39.05	11	11	57

5 MONTANA MAN (Blks) Rtg 60

5 year old bay gelding
Sire Estambul (ARG) **Dam** Yarraliss (Rokosz (USA))
Breeder Mr D Strain
Owners W Groocock, Mrs M Wassell & W Groocock
Colours **Green, Pink Sash And Sleeves, Pink Cap**

Jockey **STEPHEN WILSON** **56.5kg** 6% SR **Barrier** **13**
Trainer **Alby Molino** (Townsville) 11% SR **Record** 22:3-3 -2
1st Up 5:1-1-1 **2nd Up** 5:0-1-0 **Prizemoney** $44,130
Track 2:0-0-0 **Dist** 2:0-0-0 **Track/Dist** 1:0-0-0
Good 8:1-1-1 **Dead** 9:2-2-0 **Slow** 5:0-0-1 **Heavy** 0:0-0-0
Distance(s) Won 1150(1),1200(2)

Recent Form				Track	Jockey	Wgt	Br.	Odds	Winner/Second	Marg.	Time	@800	@400	Rtg
1 of 8	Y VL	Fri 25Apr14	1200m 0 - 58	Dead5	D Adam	60	4	$2.40f	Primed for Action 58	0.8L	1:13.58	2	2	58
7 of 13	ALB	Mon 12May14	1400m CL3	Slow6	Anthony Boyd (a)	57.5 55.5	1	$9	Princess Wiltons 54	8.0L	1:26.16	2	3	59
2 of 13	WOD	Sun 18May14	1200m BM64	Dead4	J G Fry	58.5	2	$6	Pakari Toa (NZ) 60	0.8L	1:11.41	2	2	61
5 of 9	TOWN	Sun 6Jul14	1300m CL4	Good3	S P Wilson	55	7	$7	Storm in a Rainbow 55.5	2.8L	1:17.68	8	8	62
6 of 11	TOWN	Sat 19Jul14	1400m CL4	Good3	D Simmons	55	1	$4.60	Rhythm 'n' Rap 59	3.2L	1:23.79	3	4	61

6 MADE IN AMERICA (Blks) Rtg 59

7 year old bay gelding
Sire Noverre (USA) **Dam** Persuasion (Danehill (USA))
Breeder Bolton Angus Stud
Owners Basalt & Bitumen Syndicate (Mgr J Hassett)
Colours **White, Blue Sash, Blue Sleeves, White Cap**

Jockey **GRAHAM WATSON** **56kg** 8% SR **Barrier** **3**
Trainer **Joanna Hassett** (Townsville) 10% SR **Record** 45:5-5 -6
1st Up 6:0-1-2 **2nd Up** 6:0-2-0 **Prizemoney** $43,558
Track 19:2-3-2 **Dist** 8:2-1-1 **Track/Dist** 4:1-0-1
Good 33:4-4-3 **Dead** 7:1-0-3 **Slow** 2:0-0-0 **Heavy** 1:0-1-0
Distance(s) Won 1200(1),1300(2),1400(2)

Recent Form				Track	Jockey	Wgt	Br.	Odds	Winner/Second	Marg.	Time	@800	@400	Rtg
10 of 11	TOWN	Tue 18Mar14	1400m CL2	Good3	B A Swaffer (a)	56.5 54.5	8	$14	Weathervane 56	5.8L	1:23.22	11	11	59
4 of 9	HOME	Fri 25Apr14	1180m CL2	Good3	J Felix	58.5	8	$8	Arcanus 54.5	2.6L	1:08.75			58
1 of 16	TOWN	Sat 31May14	1200m BM 60 HCP	Dead4	G E Watson	57.5	1	$26	Heart of Strength 55	0.3L	1:10.65	8	7	57
7 of 7	O PK	Sat 5Jul14	1200m CL4	Fast	J Felix	59	5	$3.60	Bucasia Beach 58	13.1L	1:10.20			61
11 of 16	TOWN	Sat 26Jul14	1400m CL3-SW	Good3	B A Swaffer (a)	59 57	3	$31	Hard Liquor 59	5.5L	1:23.12	9	8	60

7 ASTRONAUT Rtg 58

4 year old bay gelding
Sire More Than Ready (USA) **Dam** Moonflute (Danehill (USA))
Breeder Mr G Harvey
Owners Mrs S B Hammer
Colours **Royal Blue, White Stars, Cerise Stripe And Sleeves, Royal Blue Cap, Cerise Stripe**

Jockey **SONJA WISEMAN** (a2/53kg) **55.5kg** 17% SR **Barrier** **1**
Trainer **Ben Williams** (Charters Towers) 12% SR **Record** 11:2-0 -0
1st Up 4:1-0-0 **2nd Up** 3:0-0-0 **Prizemoney** $16,125
Track 6:2-0-0 **Dist** 2:1-0-0 **Track/Dist** 1:1-0-0
Good 6:1-0-0 **Dead** 5:1-0-0 **Slow** 0:0-0-0 **Heavy** 0:0-0-0
Distance(s) Won 1000(1),1300(1)

Recent Form				Track	Jockey	Wgt	Br.	Odds	Winner/Second	Marg.	Time	@800	@400	Rtg
5 of 9	TOWN	Thu 12Jun14	1000m CL1	Dead5	G D Kliese	58	4	$5.50	Jacsaid 54	2.3L	57.61	3	5	57
7 of 14	TOWN	Tue 17Jun14	1200m CL1	Dead4	D Simmons	56.5	6	$5.50	Jamalka 53.5	2.2L	1:10.52	4	4	57
1 of 13	TOWN	Sun 29Jun14	1300m 3Y HCP	Good3	J M Orman (a)	54 52	5	$15	Four Jays 58	1.0L	1:17.81	3	2	56
8 of 10	TOWN	Sun 6Jul14	1400m 3Y HCP	Good3	J P Stanley	55.5	1	$16	Green Anchor 60.5	4.5L	1:23.29	1	1	61
9 of 14	TOWN	Sat 26Jul14	1630m BM 60 HCP	Good3	J Felix	58.5	6	$13	Burt 57.5	7.7L	1:39.05	2	1	60

8 ROCK ALERT Rtg 58

8 year old bay or brown gelding
Sire Fastnet Rock **Dam** Red Alert (Red Ransom (USA))
Breeder Mr R Kemister
Owners A J Parry & J C Parry
Colours **White, Black Maltese Cross, Tangerine Cap**

Jockey **DAVID HAYSE** **55.5kg** 10% SR **Barrier** **9**
Trainer **Errol Sewell** (Townsville) 5% SR **Record** 41:4-3 -4
1st Up 5:0-0-1 **2nd Up** 4:0-0-1 **Prizemoney** $41,600
Track 28:2-2-0 **Dist** 8:1-2-3 **Track/Dist** 3:0-1-0
Good 32:3-2-2 **Dead** 5:1-1-0 **Slow** 2:0-0-1 **Heavy** 2:0-0-1
Distance(s) Won 1200(1),1300(1),1400(2)

Recent Form				Track	Jockey	Wgt	Br.	Odds	Winner/Second	Marg.	Time	@800	@400	Rtg
8 of 13	TOWN	Sat 24Aug13	1200m CL3	Good3	E Ljung (a)	54 51	5	$13	Cleaver 58	2.7L	1:10.12	9	9	57
4 of 10	TOWN	Tue 10Sep13	1200m CL3-SW	Good3	G D Kliese	59	7	$17	Strom the Rhythm 57	1.6L	1:10.13	7	7	56
1 of 10	TOWN	Tue 17Sep13	1400m CL3-SW	Good3	A T Coome	59	2	$11	Made in America 57.5	0.5L	1:24.13	3	4	56
9 of 10	TOWN	Tue 1Oct13	1400m BM 60 HCP	Good3	P Cullen	59	4	$4.40	Wrong Number 56	4.7L	1:23.55	7	9	60
9 of 11	TOWN	Thu 24Jul14	1200m CL4	Good3	S D Wiseman (a)	54	2	$14	Cleaver 59	5.0L	1:09.38	6	9	59

9 FILLE VILAINE Rtg 61

6 year old bay mare
Sire Dane Shadow **Dam** Naughty Girl (Honour And Glory (USA))
Breeder Mr G Grimish
Owners M A Geaney
Colours **Navy Blue, Gold Diamond, Gold Sleeves, Navy Blue Stars, Navy Blue Cap, Gold Stars**

Jockey **JUSTIN P STANLEY** **55kg** 10% SR **Barrier** **11**
Trainer **Michael Geaney** (Townsville) 12% SR **Record** 42:5-1 -2
1st Up 5:1-0-0 **2nd Up** 5:0-0-1 **Prizemoney** $66,925
Track 17:3-0-1 **Dist** 7:1-0-0 **Track/Dist** 2:0-0-0
Good 31:5-0-1 **Dead** 9:0-0-1 **Slow** 0:0-0-0 **Heavy** 2:0-1-0
Distance(s) Won 1300(1),1400(3),1650(1)

Recent Form				Track	Jockey	Wgt	Br.	Odds	Winner/Second	Marg.	Time	@800	@400	Rtg
5 of 11	TOWN	Tue 21Jan14	1630m BM 60 HCP	Good3	S D Wiseman (a)	59.5 57.5	4	$6	Snip Pins Lass (NZ) 51	4.8L	1:39.52	2	3	65
7 of 12	TOWN	Tue 20May14	1000m BM 60 HCP	Good3	J M Orman (a)	59 57	9	$17	Heart of Strength 53	2.0L	57.92	9	9	64
3 of 16	TOWN	Sat 31May14	1200m BM 60 HCP	Dead4	G D Kliese	58.5	5	$13	Made in America 57.5	0.4L	1:10.65	10	11	63
6 of 11	TOWN	Tue 17Jun14	1300m CL6-SW	Dead4	G D Kliese	55.5	2	$31	French Lesson 57.5	2.5L	1:17.14	3	3	63
10 of 14	TOWN	Sat 26Jul14	1630m BM 60 HCP	Good3	G D Kliese	58.5	11	$11	Burt 57.5	8.7L	1:39.05	10	9	63

10 MAECENUS (Blks) Rtg 59

7 year old chestnut mare
Sire Snippetson **Dam** Royal Mecene (Al Jaasi)
Breeder Dr I Duckworth
Owners Mrs J A Molino & Mrs N Busetti
Colours **Hot Pink And Yellow Checks, Hot Pink Sleeves And Cap**

Jockey **DAVID J SIMMONS** **54kg** 7% SR
Trainer **Alby Molino** (Townsville) 11% SR
1st Up 7:1-0-0 **2nd Up** 6:1-0-1
Track 15:1-2-1 **Dist** 3:0-1-0 **Track/Dist** 0:0-0-0
Good 42:3-6-3 **Dead** 6:2-0-0 **Slow** 2:0-0-0 **Heavy** 1:1-0-0
Distance(s) Won 900(2),1000(2),1200(2)

Barrier **6**
Record 51:6-6-3
Prizemoney $66,675

Recent Form				Track	Jockey	Wgt	Br.	Odds	Winner/Second	Marg.	Time	@800	@400	Rtg
2 of 7	CRNS	Sat 10May14	1250m BM 65 HCP	Good3	S P Wilson	55	4	$5	Electric Blue 60.5	0.2L	1:13.54			57
6 of 16	TOWN	Sat 31May14	1200m BM 60 HCP	Dead4	S P Wilson	56.5	10	$12	Made in America 57.5	2.6L	1:10.65	7	8	59
8 of 10	TOWN	Thu 12Jun14	1630m BM60	Dead4	A Holt (a)	56	4	$11	Elovachill 59	9.4L	1:39.99	6	6	58
1 of 10	TOWN	Sun 29Jun14	1200m BM 60 HCP	Good3	D Simmons	55	8	$21	King Magnusson 59	1.3L	1:10.58	2	2	56
11 of 16	TOWN	Sat 26Jul14	1000m BM 60 HCP	Good3	N Evans	57	4	$12	Arkiboum 55	3.5L	56.71	6	7	60

11 DELTA DRAGON (Blks) Rtg 58

5 year old bay mare
Sire Hidden Dragon **Dam** Ski the Tide (Sea Road)
Breeder Mr G Grainger
Owners B C James, Mrs M L James & J R Schreiber
Colours **Red, Green Maltese Cross, Red Cap**

Jockey **JEFFREY FELIX** **54kg** 6% SR
Trainer **Ben Williams** (Charters Towers) 12% SR
1st Up 5:0-0-1 **2nd Up** 4:1-0-1
Track 18:2-0-2 **Dist** 3:1-0-0 **Track/Dist** 2:1-0-0
Good 20:1-0-2 **Dead** 2:1-0-0 **Slow** 1:1-0-0 **Heavy** 1:0-0-0
Distance(s) Won 1000(2),1200(1),1300(1)

Barrier **8**
Record 25:4-0-2
Prizemoney $38,210

Recent Form				Track	Jockey	Wgt	Br.	Odds	Winner/Second	Marg.	Time	@800	@400	Rtg
6 of 10	HOME	Fri 25Apr14	900m BM 65 HCP	Good3	B A Swaffer (a)	55 53.5	1	$12	Smutty Johns 58	2.9L	51.04			57
1 of 6	CH T	Sun 11May14	1000m BM 65 HCP	Good3	J Felix	55	6	$5	Jaxter's Ballet 58	0.2L	1:00.45			56
11 of 16	TOWN	Sat 31May14	1200m BM 60 HCP	Dead4	K Wharton	58	4	$8	Made in America 57.5	7.0L	1:10.65	14	13	62
6 of 7	CH T	Sat 21Jun14	1600m BM 60 HCP	Good3	G D Kliese	57.5	3	$4	Roman Pleasure 55	8.9L	1:42.45			61
10 of 11	TOWN	Thu 24Jul14	1200m CL4	Good3	D A Evans	54	11	$26	Cleaver 59	5.1L	1:09.38	8	8	59

12 BELLE VERDE (Blks) Rtg 56

7 year old bay mare
Sire Greenwood Lake (USA) **Dam** Mabel Downs (Fuji Kiseki (JPN))
Breeder Racetree
Owners B Baldwin, Ms P Johnson & P Smith
Colours **Yellow, Blue Sleeves, Yellow Armband, Blue Cap**

Jockey **PETER CULLEN** **54kg** 13% SR
Trainer **John Barr** (Charters Towers) 4% SR
1st Up 5:0-1-0 **2nd Up** 5:0-0-1
Track 2:0-0-0 **Dist** 6:2-0-2 **Track/Dist** 0:0-0-0
Good 9:1-0-0 **Dead** 3:1-0-0 **Slow** 5:0-0-2 **Heavy** 4:0-1-0
Distance(s) Won 1350(2)

Barrier **14**
Record 22:2-1-2
Prizemoney $20,725

Recent Form				Track	Jockey	Wgt	Br.	Odds	Winner/Second	Marg.	Time	@800	@400	Rtg
6 of 10	IPSW	Fri 17May13	1200m F&M CL2	Good3	T A Harrison (a)	56	8	$8	Jacquetta 55	5.5L	1:11.40	9	9	61
7 of 12	MWBH	Sun 2Jun13	1530m BM55	Hvy9	T Bell	55.5	3	$5	Rains 57.5	7.5L	1:38.06	2	2	52
10 of 10	O PK	Fri 4Jul14	1200m CL2	Fast	P Cullen	58	10	$12	Star Truce 56.5	19.7L	1:09.84			60
12 of 13	TOWN	Tue 15Jul14	1400m BM 60 HCP	Good3	A T Coome	56.5	4	$26	Aldren 55.5	10.1L	1:24.29	9	12	59
14 of 16	TOWN	Sat 26Jul14	1400m CL3-SW	Good3	J Felix	55.5	12	$61	Hard Liquor 59	8.2L	1:23.12	15	14	57

13 TOWN DAZZLER (Blks) Rtg 49

6 year old bay mare
Sire Red Dazzler **Dam** Jade Town (NZ) (Peintre Celebre (USA))
Breeder Mr D Ryan
Owners D Musk, G W Shun, A K Guldbransen, D Murphy, J E Barr, J A Hastie, A W Shaw, W J Uren & D T Musk
Colours **Royal Blue, White Band, Red Star Front And Back, Royal Blue Cap**

Jockey **54kg** SR
Trainer **John Barr** (Charters Towers) 4% SR
1st Up 6:0-0-0 **2nd Up** 5:0-1-0
Track 3:0-0-0 **Dist** 7:0-2-2 **Track/Dist** 1:0-0-0
Good 30:2-3-1 **Dead** 4:0-0-2 **Slow** 8:0-3-2 **Heavy** 3:0-1-1
Distance(s) Won 1650(2)

Barrier **5**
Record 46:2-7-6
Prizemoney $54,675

Recent Form				Track	Jockey	Wgt	Br.	Odds	Winner/Second	Marg.	Time	@800	@400	Rtg
3 of 8	EWAN	Sat 28Sep13	1300m CL2	Good3	D Simmons	56	8	$6	Nail 'em 56	0.7L	1:19.20			53
7 of 8	CH T	Sat 21Jun14	800m CL2	Good3	S Watkin	55 55.5	5	$21	Kiss Me Quick 57	6.5L	45.92			53
7 of 10	O PK	Fri 4Jul14	1400m BM 55 HCP	Fast	F R Edwards	56.5	6	$12	Beadsworth 59	11.7L	1:26.36			52
11 of 11	TOWN	Sat 19Jul14	1400m CL4	Good3	A J Spinks	54	2	$31	Rhythm 'n' Rap 59	6.0L	1:23.79	7	8	50
12 of 16	TOWN	Sat 26Jul14	1400m CL3-SW	Good3	D Simmons	55.5	11	$31	Hard Liquor 59	5.9L	1:23.12	16	16	49

14 TERRAPLEX (Blks) Rtg 46

6 year old bay gelding
Sire Delzao **Dam** Corvina (Spartacus)
Breeder Eliza Park
Owners J W Bawden & S E Bithell
Colours **Dark Blue, Yellow Sleeves, Dark Blue Armbands And Cap**

Jockey **FRANK R EDWARDS** **54kg** 10% SR
Trainer **Justin Bawden** (Mount Isa) 0% SR
1st Up 5:0-0-0 **2nd Up** 4:0-0-0
Track 1:1-0-0 **Dist** 2:0-0-0 **Track/Dist** 0:0-0-0
Good 19:2-0-0 **Dead** 1:0-0-0 **Slow** 0:0-0-0 **Heavy** 0:0-0-0
Distance(s) Won 1000(1),1650(1)

Barrier **12**
Record 20:2-0-0
Prizemoney $14,225

Recent Form				Track	Jockey	Wgt	Br.	Odds	Winner/Second	Marg.	Time	@800	@400	Rtg
6 of 7	RICH	Sat 26Oct13	1100m BM 70 HCP	Good	S Mossman	56	2	$21	Pomatini 56.5	10.2L	1:05.71			48
7 of 9	MT I	Tue 5Nov13	1000m BM 65 HCP	Good3	S Mossman	56	4	$51	Fulgora 53	11.0L	59.44			48
11 of 11	MT I	Sat 23Nov13	1200m CL2	Good3	S Mossman	56	11	$31	Pismo Beach 58	17.2L	1:13.28			47
7 of 9	PRRE	Sat 28Jun14	1000m CL2	Good	P Cullen	56	2	$17	Desert Sweep 57	5.7L	59.04			46
5 of 7	J CK	Sat 19Jul14	1350m BM 60 HCP	Good	R Hancock	56 56.5	7	$51	More Than Willing 63	9.9L	1:18.69			46

7 Townsville: TOWNSVILLE AMATEURS SAT 23 AUGUST OPEN Handicap 1300m

5:00pm
Of $10,000. 1st $6,500, 2nd $2,000, 3rd $1,000, 4th $500. For No sex restriction. No class restriction. Handicap. Apprentices can claim.

Records:1300 1:15.15 Ace Club

1 STEEL DRAGON Rtg 84

7 year old bay gelding
Sire Hidden Dragon **Dam** Vo Gold (NZ) (Volksraad (GB))
Breeder Mr M Hemmings
Owners G Nicolls & N Welsh
Colours **Red, Black Stripes, Gold Sleeves And Cap**

Jockey **DAVID HAYSE** **60kg** 10% SR **Barrier** **7**
Trainer **Ray Long** (Townsville) 26% SR **Record** 55:12-6-4
1st Up 7:2-1-0 **2nd Up** 6:1-0-0 **Prizemoney** $411,950
Track 31:10-2-3 **Dist** 5:1-1-0 **Track/Dist** 2:1-0-0
Good 37:5-5-4 **Dead** 14:6-1-0 **Slow** 2:1-0-0 **Heavy** 1:0-0-0
Distance(s) Won 1000(4),1200(4),1300(1),1400(1),1650(2)

Recent Form	Track	Jockey	Wgt	Br.	Odds	Winner/Second	Marg.	Time	@800	@400	Rtg
7 of 12 TOWN Tue 6May14 1630m HCP	Good3	D R Hayse	58.5	7	$10	Castle Express 55.5	1.9L	1:41.81	3	3	77
1 of 12 TOWN Tue 27May14 1630m HCP	Dead4	D R Hayse	54	12	$10	Castle Express 54	2.0L	1:38.74	2	2	77
1 of 14 TOWN Tue 17Jun14 1630m HCP	Dead5	D R Hayse	55.5	3	$6.50	Castle Express 54	0.5L	1:40.48	2	2	79
1 of 9 TOWN Sun 29Jun14 1200m WFA	Good3	D R Hayse	58.5	2	$5.50	Jabiru Dreaming 58.5	1.3L	1:09.24	4	3	81
14 of 16 TOWN Sat 26Jul14 1200m HCP	Good3	D R Hayse	57.5	15	$8	Living On a Prayer 56.5	3.6L	1:09.71	8	7	85

2 BALUSTRADE Rtg 81

7 year old brown gelding
Sire Lonhro **Dam** Parapet (Grand Lodge (USA))
Breeder Woodlands Stud
Owners T W Hedley, M G Fitzpatrick, A Azzopardi, Mrs R E Leitch & D Conroy
Colours **Orange, Yellow H**

Jockey **SONJA WISEMAN** (a2/53kg) **57.5kg** 17% SR **Barrier** **1**
Trainer **Roy Chillemi** (Atherton) 13% SR **Record** 45:13-7-8
1st Up 7:2-1-0 **2nd Up** 6:0-1-2 **Prizemoney** $108,825
Track 27:9-3-6 **Dist** 12:6-2-2 **Track/Dist** 9:5-1-2
Good 37:11-5-6 **Dead** 5:2-1-1 **Slow** 1:0-1-0 **Heavy** 2:0-0-1
Distance(s) Won 1000(1),1100(1),1200(3),1250(1),1300(5),1400(1),1450(1)

Recent Form	Track	Jockey	Wgt	Br.	Odds	Winner/Second	Marg.	Time	@800	@400	Rtg
2 of 7 M GT Sat 7Jun14 1200m HCP	Good3	S D Wiseman (a)	61	2	$4.20ef	Midnite Raid 55	0.2L	1:10.96			81
2 of 10 CRNS Sat 21Jun14 1300m HCP	Good3	S P Wilson	61	1	$5.50	Morossa 55.5	0.1L	1:15.55			81
1 of 5 LURA Sat 28Jun14 1450m WFA	Good3	F R Edwards	59	3	$2f	Meredith 59	0.2L	1:27.72			81
6 of 11 TOWN Tue 15Jul14 1200m HCP	Good3	J F Kuskopf (a)	56 54	9	$9	Imeldamay 53	3.9L	1:09.87	7	9	81
3 of 14 TOWN Thu 24Jul14 1400m HCP	Good3	D A Evans	58	5	$9	Showmethemoney (NZ) 54.5	0.5L	1:22.36	6	7	81

3 CARMINE KING (Blks) Rtg 80

7 year old brown gelding
Sire Commands **Dam** Montecatini (Marauding (NZ))
Breeder Murrulla Stud
Owners J H Manzelmann, Ms C L Lindgren, C Naylor, J D Manzelmann, M Perez, A T P Gravas, W S Simpson, R E Chittick & A C Hughes
Colours **Dark Blue, Light Blue Star And Cap**

Jockey **TRINITY BANNON** **56.5kg** 11% SR **Barrier** **3**
Trainer **John Manzelmann** (Mackay) 12% SR **Record** 26:5-5-2
1st Up 6:0-2-0 **2nd Up** 6:1-0-1 **Prizemoney** $138,110
Track 2:0-1-0 **Dist** 2:0-0-0 **Track/Dist** 0:0-0-0
Good 17:3-4-1 **Dead** 5:1-1-1 **Slow** 4:1-0-0 **Heavy** 0:0-0-0
Distance(s) Won 1200(5)

Recent Form	Track	Jockey	Wgt	Br.	Odds	Winner/Second	Marg.	Time	@800	@400	Rtg
12 of 12 RHIL Sat 21Dec13 1200m BM84	Good3	H Bowman	57	10	$26	Emblems 57.5	16.5L	1:09.91	1	1	80
5 of 9 ROCK Sat 21Jun14 1050m HCP	Good3	B Stewart	57	3	$4	Ten Seconds 59	0.8L	1:00.02	3	3	80
9 of 13 MKAY Thu 3Jul14 1300m HCP	Good3	T M Bannon	54	7	$13	Playtime 55	5.7L	1:15.13	9	11	80
2 of 11 TOWN Tue 15Jul14 1200m HCP	Good3	T M Bannon	54	7	$7	Imeldamay 53	0.3L	1:09.87	2	2	79
6 of 16 TOWN Sat 26Jul14 1200m HCP	Good3	D A Evans	54	2	$7	Living On a Prayer 56.5	1.0L	1:09.71	5	5	80

4 IMELDAMAY Rtg 80

7 year old bay mare
Sire Magic Albert **Dam** Finders Keepers (NZ) (Danasinga)
Breeder Goodwood Farm
Owners I E Black & J H Manzelmann
Colours **Dark Blue, Light Blue Star And Cap**

Jockey **CHRIS WHITELEY** **55.5kg** 14% SR **Barrier** **5**
Trainer **John Manzelmann** (Mackay) 12% SR **Record** 33:10-3-3
1st Up 7:0-1-0 **2nd Up** 5:1-1-0 **Prizemoney** $102,625
Track 3:1-0-0 **Dist** 7:2-0-0 **Track/Dist** 0:0-0-0
Good 27:8-1-3 **Dead** 2:1-1-0 **Slow** 3:0-1-0 **Heavy** 1:1-0-0
Distance(s) Won 1000(2),1100(4),1200(2),1250(1),1300(1)

Recent Form	Track	Jockey	Wgt	Br.	Odds	Winner/Second	Marg.	Time	@800	@400	Rtg
5 of 6 ROCK Thu 13Feb14 1300m HCP	Good3	C Whiteley	54	1	$2.50f	El Supremo 54	1.7L	1:16.01	1	1	78
6 of 8 MKAY Tue 24Jun14 1100m HCP	Good3	C Whiteley	54	4	$10	Assimilator 59	3.4L	1:03.79	8	6	77
4 of 13 MKAY Thu 3Jul14 1300m HCP	Good3	D A Evans	54	2	$11	Playtime 55	3.4L	1:15.13	5	6	77
1 of 11 TOWN Tue 15Jul14 1200m HCP	Good3	C Schmidt (a)	54 53	11	$10	Carmine King 54	0.3L	1:09.87	8	7	77
8 of 16 TOWN Sat 26Jul14 1200m HCP	Good3	R Thompson	54	13	$13	Living On a Prayer 56.5	1.8L	1:09.71	13	15	80

5 MOB RULE (Blks) Rtg 73

9 year old bay gelding
Sire Brahms (USA) **Dam** Swept Along (End Sweep (USA))
Breeder Woodlands Stud
Owners Mrs L A Barrett
Colours **Yellow, Red Stars, Sleeves And Cap**

Jockey **54kg** SR
Trainer **Errol Sewell** (Townsville) 5% SR
1st Up 9:1-1-3 **2nd Up** 9:0-1-1
Track 40:3-3-4 **Dist** 14:1-2-1 **Track/Dist** 5:1-0-0
Good 64:5-10-9 **Dead** 7:0-2-2 **Slow** 7:2-0-0 **Heavy** 2:0-0-0
Distance(s) Won 1200(1),1300(1),1400(1),1450(1),1500(1),1800(1),1850(1)

Barrier **8**
Record 80:7-12-11
Prizemoney $108,325

Recent Form				Track	Jockey	Wgt	Br.	Odds	Winner/Second	Marg.	Time	@800	@400	Rtg
10 of 12	TOWN	Tue 6May14	1630m HCP	Good3	D Simmons	55.5	10	$12	Castle Express 55.5	3.2L	1:41.81	9	9	74
3 of 7	HOME	Sat 17May14	1830m HCP	Good3	P Cullen	55	4	$4.60	Payteevee 57.5	1.4L	1:53.47			73
11 of 12	TOWN	Tue 27May14	1630m HCP	Dead4	D Simmons	54	5	$17	Steel Dragon 54	7.4L	1:38.74	7	8	73
4 of 10	TOWN	Sun 6Jul14	1630m QLTY	Good3	P Cullen	54	2	$21	Ladretto 60.5	2.2L	1:40.41	3	3	73
7 of 14	TOWN	Thu 24Jul14	1400m HCP	Good3	D R Hayse	54	1	$31	Showmethemoney (NZ) 54.5	2.5L	1:22.36	4	4	73

6 RHYTHM 'N' RAP (Pac) Rtg 73

5 year old chestnut gelding
Sire All Bar One **Dam** Curled (Lion Hunter)
Breeder Mr N C Stewart
Owners J N Fogarty, Ms P D Stagg & S J Hagan
Colours **White, Red Square And Cap**

Jockey **FRANK R EDWARDS** **54kg** 10% SR
Trainer **Jim Fogarty** (Townsville) 9% SR
1st Up 5:1-1-1 **2nd Up** 4:1-1-0
Track 12:4-4-0 **Dist** 6:1-1-0 **Track/Dist** 5:1-1-0
Good 15:5-4-1 **Dead** 2:0-0-0 **Slow** 0:0-0-0 **Heavy** 0:0-0-0
Distance(s) Won 1000(1),1200(1),1300(1),1400(1),1650(1)

Barrier **9**
Record 17:5-4-1
Prizemoney $71,600

Recent Form				Track	Jockey	Wgt	Br.	Odds	Winner/Second	Marg.	Time	@800	@400	Rtg
4 of 13	TOWN	Sat 31May14	1200m BM 75 HCP	Dead5	F R Edwards	56.5	12	$10	Sizzlelon 56	1.6L	1:09.72	10	11	70
4 of 11	TOWN	Tue 17Jun14	1300m CL6-SW	Dead4	F R Edwards	56	10	$8.50	French Lesson 57.5	1.5L	1:17.14	5	7	70
2 of 12	TOWN	Sun 29Jun14	1300m BM 75 HCP	Good3	F R Edwards	56	8	$3.50f	Showmethemoney (NZ) 59	2.8L	1:18.13	1	1	70
6 of 9	TOWN	Sun 6Jul14	1300m CL4	Good3	F R Edwards	59	3	$4	Storm in a Rainbow 55.5	3.0L	1:17.68	4	4	70
1 of 11	TOWN	Sat 19Jul14	1400m CL4	Good3	F R Edwards	59	11	$6	Burt 54	1.3L	1:23.79	4	3	69

7 DAILIKA Rtg 72

9 year old bay mare
Sire Pure Theatre **Dam** Ballywinn (Shagny (USA))
Breeder Ms S H Castle-Roche
Owners Mrs J A Molino, Miss S A Molino, W R Alderman, G A Dennien, S W Pascoe, B N Pascoe, S Molino & D J Worlein
Colours **Grey, Brown V, Red Sleeves, Grey Cap**

Jockey **STEPHEN WILSON** **54kg** 6% SR
Trainer **Alby Molino** (Townsville) 11% SR
1st Up 8:2-1-1 **2nd Up** 8:0-2-2
Track 22:3-1-6 **Dist** 23:2-8-3 **Track/Dist** 3:0-0-0
Good 37:5-6-9 **Dead** 18:1-4-1 **Slow** 3:0-2-0 **Heavy** 1:0-0-1
Distance(s) Won 1000(2),1200(2),1300(1),1350(1)

Barrier **6**
Record 59:6-12-11
Prizemoney $195,015

Recent Form				Track	Jockey	Wgt	Br.	Odds	Winner/Second	Marg.	Time	@800	@400	Rtg
3 of 13	TOWN	Sat 31May14	1200m BM 75 HCP	Dead5	S P Wilson	57.5	2	$9	Sizzlelon 56	1.5L	1:09.72	11	9	75
8 of 10	TOWN	Thu 12Jun14	1200m BM75	Dead4	S P Wilson	57	8	$5	Magic Country 57	3.7L	1:10.99	9	8	75
8 of 12	TOWN	Sun 29Jun14	1300m BM 75 HCP	Good3	S P Wilson	56	2	$10	Showmethemoney (NZ) 59	5.6L	1:18.13	7	6	74
9 of 10	TOWN	Sun 6Jul14	1630m QLTY	Good3	S P Wilson	54	3	$15	Ladretto 60.5	5.7L	1:40.41	4	4	73
10 of 14	TOWN	Sat 19Jul14	1300m F&M CL6	Good3	B A Swaffer (a)	58.5 56.5	10	$15	A Fine Drop of Red 55.5	6.7L	1:17.75			73

8 SHADOW BUSTER Rtg 72

8 year old grey gelding
Sire Dane Shadow **Dam** We Love Coffs (Best Western)
Breeder Hobartville Stud
Owners Mrs S B Hammer
Colours **Royal Blue, White Stars, Cerise Stripe And Sleeves, Royal Blue Cap, Cerise Stripe**

Jockey **JUSTIN P STANLEY** **54kg** 10% SR
Trainer **Ben Williams** (Charters Towers) 12% SR
1st Up 6:1-0-0 **2nd Up** 6:0-2-0
Track 7:0-0-0 **Dist** 5:0-1-0 **Track/Dist** 1:0-0-0
Good 34:3-4-4 **Dead** 6:2-0-0 **Slow** 10:1-3-2 **Heavy** 3:0-1-0
Distance(s) Won 1200(1),1400(3),1600(2)

Barrier **2**
Record 54:6-8-6
Prizemoney $119,290

Recent Form				Track	Jockey	Wgt	Br.	Odds	Winner/Second	Marg.	Time	@800	@400	Rtg
6 of 11	TOWN	Tue 17Jun14	1000m HCP	Dead5	T M Bannon	54	8	$41	Whitsunday Express 58	3.3L	56.60	10	9	73
9 of 9	TOWN	Sun 29Jun14	1200m WFA	Good3	T M Bannon	58.5	3	$16	Steel Dragon 58.5	5.1L	1:09.24	7	8	73
4 of 6	O PK	Fri 4Jul14	1200m HCP	Fast	G D Kliese	56	1	$7	Sizzlelon 58	4.3L	1:09.47			72
7 of 8	TOWN	Sat 19Jul14	1000m BM 79 HCP	Good3	J Felix	54	1	$14	Barachello 60	3.6L	57.85			72
5 of 14	TOWN	Thu 24Jul14	1400m HCP	Good3	J Felix	54	8	$31	Showmethemoney (NZ) 54.5	1.4L	1:22.36	12	11	70

9 ISSUES (NZ) (Blks) Rtg 66

8 year old bay gelding
Sire Ishiguru (USA) **Dam** Returning Home (NZ) (Volksraad (GB))
Breeder
Owners D J Woodhouse, G W Watkin, T Mccloskey, G R Watkin, G B Von Wald, T R Bowen, D J J Sale, P N Coleman & L V Hickmott
Colours **Yellow, Blue sleeves, Yellow Armbands, Blue Cap**

Jockey **PETER CULLEN** **54kg** 13% SR
Trainer **John Barr** (Charters Towers) 4% SR
1st Up 8:2-2-0 **2nd Up** 7:1-1-2
Track 0:0-0-0 **Dist** 3:0-1-1 **Track/Dist** 0:0-0-0
Good 26:5-4-1 **Dead** 13:1-3-5 **Slow** 5:2-1-0 **Heavy** 6:0-1-0
Distance(s) Won 1000(2),1150(1),1400(3),1600(2)

Barrier **4**
Record 50:8-9-6
Prizemoney $77,142

Recent Form				Track	Jockey	Wgt	Br.	Odds	Winner/Second	Marg.	Time	@800	@400	Rtg
3 of 7	BARC	Sat 6Jul13	1300m BM 70 HCP	Dead4	S Egan	58.5	4	$4	Jethro (NZ) 61.5	4.3L				67
2 of 7	EWAN	Fri 27Sep13	1000m BM74	Good3	P Cullen	56	4	$5	Wandering Star 58	1.5L	58.58			67
1 of 7	EWAN	Sat 28Sep13	1600m BM72	Good3	P Cullen	57	1	$2.50f	Crack a Smile 57	2.5L	1:38.66			67
8 of 8	CH T	Sat 19Oct13	1600m BM 70 HCP	Good3	P Cullen	59	1	$2.80f	Strom the Rhythm 55	12.2L	1:39.66			70
5 of 5	CH T	Sat 12Jul14	1000m BM 60 HCP	Good	J Long	63	4	$8	Heart of Strength 56	16.8L	59.47			68

GEELONG

1 GRC FUNCTION & EVENT CENTRE MAIDEN PLATE
2200 METRES 1.05 P.M.

1	954	Arribos 6	58.5
2	562	Black Rushin' 5	58.5
3	033	Columbian Spirit 1	58.5
4	965	Diamond the Lad 4	58.5
5	754	Sneaky Peterson 3	58.5
6	670	Winter Palace 2	58.5

2 ANAM CARA HOUSE GEELONG 3YO MAIDEN PLATE
1000 METRES 1.40 P.M.

1		Alilad 1	58
2		Bolord 10	58
3		Roycey 7	58
4	0	Searle 4	58
5	48	Shortspresso 11	58
6		Winston's Lad 6	58
7		Kanpai 9	56
8	237	Sakitto 5	56
9	59	Sunny Blu Sky 2	56
10	4	Swedish Rhapsody 3	56
11	48	Taste of Money 12	56
12	45	Unshinkable 8	56

3 GEELONG CUP PACKAGES F&M MAIDEN PLATE
1200 METRES 2.15 P.M.

1	08	Beliferous 12	58
2		Cardio Miss 11	58
3	0	Charmed Street 15	58
4	356	Foreigner 16	58
5		Her Diamond Spirit 14	58
6	432	Kentucky Heart 7	58
7		Led Zephyr 13	58
8		Pippi Langstrump 10	58
9	533	Stardust One 3	58
10		Whispering Bec 8	58
11	58	Sequoyah 5	55.5
12	67	Tahni Dancer 6	55.5
13E	88	Platypus Duck 4	58
14E	99	Our Bridie 2	58
15E	88	Rhubarb Crumble (NZ) 1	58
16E	68	Follow the Dream 9	58

4 EMSLEY LODGE RACING 0 - 58 HANDICAP
2200 METRES 2.50 P.M.

1	150	Danzadoozie 13	60
2	904	Different Drummer (NZ) 11	60
3	321	Jack Hammer 3 (dt)	60
4	531	Listo Gitano 14 (dt)	60
5	339	Spying On You (NZ) 16	60
6	788	West of the Jordan 7 (w)	60
7	962	Metro Myth (NZ) 12	59.5
8	134	Two Legs Better 6 (w)	59.5
9	100	Repudiate 1 (t)	59
10	984	Businessman 8 (t)	58.5
11	009	Step Dance 10 (dw)	58
12	342	Stratric 2 (t)	57.5
13E	690	Mediano 5	58
14E	606	Wait Forette 15 (w)	58
15E	007	On the Beaches 4	57.5
16E	453	Taminga 9	56.5

5 MANTRA HOTELS BM70 HANDICAP
1200 METRES 3.25 P.M.

1	471	Providence 3 (dt)	60
2	815	Trouble in Vegas 6 (dw)	60
3	P13	Mahican 9 (dw)	59.5
4	022	Spirit Cent 1 (wt)	59
5	047	Balzac 2 (dw)	57.5
6	330	Senglea Sun 8 (w)	57.5
7	458	St Issey (NZ) 4 (dw)	57.5
8	676	Tayla Lee 7 (dt)	56
9	503	Halfashot 5 (dw)	55

6 P & R FOOD SERVICES 0 - 58 HANDICAP
1200 METRES 4.00 P.M.

1	254	Glamour Planet (NZ) 11 (dt)	60
2	938	Sleepers 6 (d)	60
3	855	Spartypants 12 (dw)	60
4	641	Yeah Nah Whatever 5 (t)	60
5	519	Don Cossack 16	59.5
6	004	Eclipsable 7	59
7	332	Boogielicious 3 (d)	58
8	565	Friendwithbenefits 14 (w)	58
9	435	Kenji Doll 8	58
10	008	Marigeo 4 (dwt)	58
11	531	Secret Enchantress 10 (t)	58
12	666	Yuleba 9 (d)	57.5
13E	75	Nuclear Reign 1	56.5
14E	256	Shivoo 15 (d)	56.5
15E	395	I Mattah 13 (dw)	58
16E	708	Lascelles 2	55.5

7 RODERICK INSURANCE BROKERS BM64 HANDICAP
1000 METRES 4.35 P.M.

1	455	Pure Courage 10 (w)	62.5
2	149	Burning Front 7 (w)	60.5
3	020	Sassy Tycoon 4 (d)	59.5
4	585	Still Dark 8 (dw)	59
5	741	Suvarna 3 (dwt)	59
6	016	The Secret (NZ) 2 (dt)	58.5
7	241	Cilla's Choice 1 (dt)	57
8	412	Dashahoy 6 (dw)	56.5
9	318	Divine Reign 9 (t)	56.5
10	146	Ebony Rose 5 (t)	56
11	009	Art And Craft 11 (dw)	54
12	678	Stanborough 12 (d)	54

8 SPORTINGBET WINTER CHALLENGE SYNTHETIC STAYERS SERIES HEAT 4
1900 METRES 5.10 P.M.

1	107	Mister Cool 1 (dt)	60.5
2	969	Grand Sunday 7 (w)	59
3	073	Jordan 8	59
4	545	Koka (NZ) 5	59
5	000	The Tinker's Son 12	59
6	023	Announced 10 (w)	58.5
7	852	Xiphos 15 (w)	58.5
8	109	Rock of Freedom 13 (w)	58
9	160	Zapata Falls (NZ) 2 (d)	58
10	742	Prie Dieu 4 (w)	56.5
11	5P9	Shibby 16	56.5
12	505	Strada Saliente 14	56
13E	137	She's Ayce 11 (w)	56
14E	162	Mr Applause 6 (dw)	57
15E	484	Princess Wakefield 9	54.5
16E	703	Court Order 3 (t)	56

TAMWORTH

1 LIKE US ON FACE BOOK 3YO MAIDEN PLATE 1200 METRES 1.12 P.M.

1	023	Sapience 2	57
2	562	Bella Vixen 7	55
3	9	Colour of Love 3	55
4	0	Hot Rahni 6	55
5	685	Letyahairhangdown 5	55
6	08	Nic City 1	55
7	763	Sutton Bailey 4	55

2 CARLTON MID WINTER SPRINTER 1000 METRES 1.47 P.M.

1	030	Sly Lu 5 (dwt)	59
2	214	Hot Hit 6 (dwt)	56
3	616	Mr Nicko 7 (dw)	55.5
4	150	Zero Cash 1 (dwt)	54
5	116	Snip of Magic 3 (dwt)	54
6	531	Kalahari Princess 2 (dt)	54
7	879	Double Five 4 (dt)	54

3 YELLOWGLEN MAIDEN HANDICAP 1000 METRES 2.22 P.M.

1		Dooki's Mate 6	59
2	227	Justine 10	57.5
3	07	Marathi 11	57.5
4	454	King Leonardo 3	57
5		Miss Diego 12	57
6		Apistanna 2	56.5
7	3	Jesse Canyon 7	56.5
8	0	Bubbles And Bows 4	56
9	5	Maybegrey 1	56
10	0	Jack's Hot 9	55.5
11	033	Schmartness 5	55.5
12		Moss My Name 8	55

4 TAMWORTH JOCKEY CLUB FUNCTION CENTRE MAIDEN PLATE 1400 METRES 2.57 P.M.

1	842	Babitzin 12	59
2	686	First Noel 4	59
3	323	Go Dragon 14	59
4	500	Grand Elixir 7	59
5	660	Hanji Bro 9	59
6	222	Market Guru 10	59
7	868	Only Up 8	59
8	955	Skyfall 3	59
9	392	Wylinga 6	59
10	867	Grewvex 5	57
11	324	Southern Orders 11	57
12	069	Swift Pins 2	57
13	080	Zarcas 13	57
14	373	Can He Rap 1	56.5

5 SEAN HOFMAN ELECTRICAL BENCHMARK 57 HANDICAP 1200 METRES 3.32 P.M.

1	634	Devilgate Road 8 (dt)	58
2	361	Keepa Coming 2 (dwt)	58
3	307	Red Caviar 10 (dt)	57
4	056	Terwen Destiny 7 (dt)	56
5	900	Zenit 1 (dt)	56
6	455	Elsalinda 9 (t)	55.5
7	615	New Player 6 (dt)	55.5
8	294	Michelle's Gift 12 (w)	55
9	280	Sutton Luke 5 (dwt)	54
10	424	See You Saturday 3 (d)	54
11	904	Independent Air 4 (dw)	54
12	385	Dreamonde 11 (dw)	54

6 TAMWORTH CITY TOYOTA BENCHMARK 50 HANDICAP 1600 METRES 4.07 P.M.

1	222	Border Flight 8 (dt)	62
2	516	Dandy Kat 1 (dw)	61
3	888	Pauline's Passion 7 (dt)	60.5
4	062	Black Peregrine 4	59.5
5	066	Noonameena 3 (t)	59.5
6	752	Run Legless 5 (d)	59.5
7	066	Chief Lord 2	59
8	043	Darkness 11 (dt)	58.5
9	071	Kingston Time 15 (d)	58
10	363	China Cloud 14 (w)	57.5
11	165	Snipped 17 (dw)	57.5
12	930	Out On a Limb 13 (d)	55.5
13	554	Ode to Caitlin 6	55
14	083	Impella 9 (d)	54
15E	070	Strongman 12 (d)	55
16E	807	Aussie Intent 10 (t)	54
17E	009	Mandates 16	54

7 TD'S PAINT RIGHT CLASS 1 HANDICAP (SCALED +1.5KG) 1400 METRES 4.42 P.M.

1	033	Adamant Lass 10 (dw)	59
2	205	Oeuvre 18	59
3	210	Pine Cone King 13	59
4	257	Arabian Money 9 (w)	58.5
5	P84	Marlee Dancer 1	58.5
6	756	One More Knight (GB) 12 (w)	58.5
7	868	Blinkin Elle 16	58
8	975	My Chum Charlie 2	58
9	385	El Tabar 17 (d)	57
10	410	Sutton Oracle 8 (t)	57
11	435	Holy Opera 5	56.5
12	146	Pushkin Sonnet 15 (w)	56.5
13	554	Liberty Sky 6	54
14	009	Volatile Matter 3 (w)	54
15E	023	Yarrandi 7 (d)	56.5
16E	306	Go Go Anna 4	54
17E	409	Falvina 14 (d)	54
18E	536	Multi (NZ) 11	54

GOULBURN

1 DIVALLS EARTHMOVING MAIDEN HANDICAP 1300 METRES 1.23 P.M.

1 252 Means Business (NZ) 5 . . . . . 59.5
2 493 Maquillada 4 . . . . . .58.5
3 203 Go'en Hoff 6 58
4 Vision And Verse 1 56
5 000 Breathing Fire 8 54
6 In Theory 2 54
7 708 My Last Gypsy 9 54
8 395 So La Ti 3 54
9 605 Wynkara Lee 7 54

2 HYPERCET PRINTING MAIDEN PLATE 1600 METRES 1.58 P.M.

1 345 Captain Orange 7 59
2 900 Continental Drift 2 59
3 536 Gemini King (NZ) 9 59
4 000 Le Bijou 8 59
5 363 Te Rangi 3 59
6 097 Zelest 10 59
7 657 Bad Brownie 6 57
8 942 Belligerent 4 57
9 7 Endaxi 1 57
10 567 Princess Georgie 5 57

3 GOULBURN SIGN SYSTEMS 3YO MAIDEN PLATE 1200 METRES 2.33 P.M.

1 2 Don't Nicme 8 57
2 Eden Road 13 57
3 7 Egiptienne 2 57
4 Kardomah Boy 14 57
5 Prince Elliott 11 57
6 Red Lago 7 57
7 7 Admission 3 55
8 587 Doomsday Prepper 10 55
9 086 Mosshappen 5 55
10 830 Murta Cape 4 55
11 3 Northwest (NZ) 9 55
12 0 Not Just Now 12 55
13 Nouvelle Charm 1 55
14 8 Otsanda 6 55

4 GOULBURN PARTY HIRE CLASS 2 HANDICAP (SCALED -1.0KG) 1200 METRES 3.08 P.M.

1 821 Oils 3 (d) 61
2 301 Balametafica 6 (d) 58
3 581 Fast Grass 5 57
4 265 Doctor Livingston 7 (d) 56
5 479 Bronte Express 2 . . . . . 54.5
6 770 Caldane 1 (dt) 54.5
7 325 Hollywood Nell 8 (w) 54
8 618 Private Benjamin 9 54
9 693 Query 4 54

5 EL-MEATO BUTCHERY BENCHMARK 64 HANDICAP 1300 METRES 3.43 P.M.

1 504 Candy Tuft 1 (dt) 59
2 427 Rock On Up 9 (t) 57.5
3 P55 Trixie 5 (dwt) 57.5
4 874 Majestic Beast 7 . . . . . .56.5
5 216 Directive 8 56
6 353 Heza Clown 4 (d) 54.5
7 754 To Dubawi Go 2 (dwt) 54
8 236 Stake Knife 6 (dt) 54
9 046 External 3 (t) 54

6 CLOVERLEE POLL HEREFORD STUD BENCHMARK 65 HANDICAP 1600 METRES 4.18 P.M.

1 117 Dure 4 (dw) 59.5
2 229 Oh Lonesome Me 3 (dt) 56
3 375 Champagne Katie (NZ) 6 . . . . 54.5
4 431 Lambeau 2 (dt) 54
5 467 Crown Moss 11 (dwt) 54
6 653 Brockman 9 (d) 54
7 517 Suffolk Punch 10 (w) 54
8 045 Paleface Ready 8 54
9 767 Intimate Kingdom 5 (t) 54
10 668 Foragrand 1 (dwt) 54
11 526 She's Cruising (NZ) 7 (dw) . . . 54

7 MADDENS STABLE BEDDING CLASS 1 HANDICAP (SCALED -1.0KG) 1400 METRES 4.53 P.M.

1 257 Bet Thehouse On It 2 60
2 221 King Caleb 3 (t) 57.5
3 152 Happy One 8 (w) 56.5
4 333 Jockarli 12 . . . . . 56.5
5 127 Vienna Lady 7 (t) 55.5
6 390 Adios Atlantis 13 (d) 55
7 841 Enigami 1 55
8 454 Curtain Calls 4 (d) 54.5
9 710 Concealment 11 54
10 423 Sinoque 6 54
11 580 Shivoro 10 54
12 084 Arguably Regal 5 (d) 54
13 960 Hot 'n' Spicy 9 54
14 840 Reggae Man 14 54

SETTLING SHEET

Odds	Horse	With Whom

Patrons are advised that all BOOKMAKERS fielding at Cluden are required to bet to lose a minimum amount of $500 (win only) if requested to do so. In the case of EACH WAY bet, the amount refers to the win portion of that bet.

TOWNSVILLE VET CLINIC

Townsville Turf Club
Race Dates
August to November 2014

~ AUGUST ~

Race Meetings

Tues 5th
Fri 22nd
Sat 23rd

~ SEPTEMBER ~

Race Meetings

Wed 10th
Thurs 25th

~ OCTOBER ~

Race Meetings

Thurs 2nd
Thurs 9th
Thurs 16th
Sat 25th

~ NOVEMBER ~

Race Meetings

Tues 4th
Sat 15th
Fri 21st
Fri 28th

TOWNSVILLE TURF CLUB

Important Race Dates:

Sat 23rd August—Townsville Amateurs Race Day