TOWNSVILLE TURF CLUB
100 CLUB RACE DAY

Tuesday 20th May 2014

Opteon®

Australia's Property Advisors

SKINIAL®

NON LASER TATTOO REMOVAL

Aesthetic GLASS

CALTEX

Yabulu

Northern Body Corporate Management

Official Programme
$3.00

TC Established 1874 TOWNSVILLE TURF CLUB INCORPORATED

I
DOMAIN CENTRAL
TACKLE WORLD
TOWNSVILLE
Like us on Facebook for all your up-to-date info on fishing around Townsville!
www.tackleworldtownsville.com.au

TOWNSVILLE TURF CLUB

PO Box 47, WULGURU 4811
T : (07) 4778 2400 **F** : (07) 4778 2668
E: info@townsvilleturfclub.com.au **W** : www.townsvilleturfclub.com.au

President: Kevin O'Keefe

Vice President: Alex Dickinson **Hon. Treasurer:** Dino Di Bella

Committee:
Jason Collins Jeff Davis Ross Greatrex Malcolm Petrofski

Racing Queensland Stipendiary Stewards: North Qld Panel

Chief Executive Officer	Michael Charge
Operations Manager	Darlene MacKenzie
Racing Secretary	Tamika Piccinelli / Sue Wehlow
Handicapper	Racing Queensland
Judge	Paul McLeod
Assistant Judge	Racing Queensland
Starter	Peter Warren
Clerk of Scales	Ray Pendreigh
Swab Official	Racing Queensland
Clerks of Course	Gary Ryan, Jason Field, Alan Field
Betting Steward	Andrew Paton
Race Announcer	Tony Wode
Farrier to Club	Glen Sharp
Club Veterinary Surgeon	Townsville Veterinary Clinic
Club Medical Officials	Dr. L. Barry Dr. J. Sheppard Dr. J. Melville
Video Supplier	Townsville Turf Club (07) 4778 2400
Official Photographer	Mike Mills Photography 0403 901 717

RAIL POSITION: **Out 3m 1000—W/Post; Out 1m Remainder of Course**

FUTURE RACE MEETINGS

Tuesday 27th May 2014	Live Race Meeting (Local Race Meeting)
Saturday 31st May 2014 **Parry Nissan Race Day**	Live Race Meeting (Local Race Meeting)
Thursday 12th June 2014 **100 Club Race Day**	Live Race Meeting (Local Race Meeting)
Tuesday 17th June 2014	Live Race Meeting (Local Race Meeting)

TODAY'S TIMES

RACE	GEELONG	CESSNOCK	GOULBURN	TOWNSVILLE
1	12:05	12:23	12:47	1:05
2	12:40	12:58	1:22	1:40
3	1:15	1:33	1:57	2:15
4	1:50	2:08	2:32	2:50
5	2:25	2:43	3:07	3:25
6	3:00	3:18	3:43	4:03
7	3:35	3:55	4:23	4:43
8	4:15	4:35		
DD	7 8	7 8	6 7	6 7
XD	3 4	3 4	2 3	2 3
TT	6 7 8	6 7 8	5 6 7	5 6 7
QD	5 6 7 8	5 6 7 8	4 5 6 7	4 5 6 7
F4	5-8	5-8	4-7	1-7

HORSE STALLS

STALL	HORSE	RACE
97	AQUALITA	7
65	AWESOME HORSESOM	4
38	BARELY THERE	2
27	BARRIER JET	4
R	BELLASPIRIT	6
32	BLEACHING	3
W	BOLD TROJAN	6
39	BUCKANARA	1
74	BUENA VIDA	1
84	COURT ACTION	7
121	CRAIGLEA IVY	5
75	CRAIGLEA OPAL	2
89	CYCLONE KAN	5
H	DANZIG KING	4
28	DE LA SOUL	6
92	DECADERO	7
G	DOYADEAL (NZ)	3
58	ELEMENT OF CHANCE	5
40	ELOVACHILL	4
62	EXAGGERATION	7
41	EXCEEDED	7
67	FADE TO BLACK	5
85	FILLE VILAINE	7
91	FLIGHT TO GLORY	7
34	FRENCH LESSON	6
16	FRUMBOLI	4
33	GLADIUS	4
94	GOLDEN PAGES	5
V	GRAUMAN	1
29	HARVEY THE RABBIT	7
98	HEART OF STRENGTH	7
30	HENASAR	1
15	HOPEWELL	7
76	ITWASADUD	2
57	JACSAID	2
U	JAMALKA	2
42	JUST A FRACTION	2
68	JUST LUCKY	5

STALL	HORSE	RACE
59	LATEST EDITION	1
93	LOFTY'S MATE	4
56	LOVE FROM LYNDI	1
43	LYKELY	2
55	MAGIC COUNTRY	3
81	MIN MIN MAN	6
T	MODEL TO EXCEED	5
95	MOLONGLE CHIEF	2
31	MR BULISTA	3
78	NAIL 'EM	7
86	NATE	3
60	NEVETUS	5
96	NIPPON CLIPPON	2
72	ONE BAR NONE	5
24	PUBLIC AFFAIR	7
82	QUEEN THYRA	3
83	RANGILA	5
54	RATTLER'S LAD	7
47	REDBOLT	7
87	ROMAN VIRTUE	2
69	ROWEINER	6
61	SCHNELLES PFERD	5
23	SHE BEE STINGIN'	2
C	SHINNECOCK HILLS (NZ)	1
S	SIZZLELON	3
17	SKITTER (NZ)	6
66	SMART STUFF	4
77	SOAP BOX SALLY	7
70	STRADIVARI MISS	6
73	SURAH SURAH	3
19	THE PRINCIPAL	4
18	TRY ME DOL	5
F	VO TREASURE	5
88	WINDSOR GOLD	1
44	YOUNG BASIL	1
71	ZAHMATA OF HONOUR	1
21	ZIP THE LIP	6

STEWARDS SUMMARY

Race 1

Henasar	Trainer advised before the event that the mare would be ridden in a mid to rear position with cover, which is in contrast to its customary racing pattern. Was ridden accordingly. Near the 900m had to be checked when another runner shifted out despite the efforts of its rider.	Atherton	3/05/2014
Windsor Gold	On return to scale app jockey reported that her mount resented the kickback.	Charters Towers	11/05/2014
Zahmata of Honour	Inquiry re ride in straight. Jockey concurred with the opinion of the stewards that he erred by not persisting with his attempt to secure a run to the inside near the 200 metres, which would have afforded him an unimpeded run to the finish, rather than shifting out and racing in restricted room over the final stages. Trainer confirmed the instructions issued to Jockey which were to take up a rearward position in accordance with the gelding's established racing pattern.	Townsville	17/04/2014

Race 2

Lykely	Passing 800m shifted out marginally and tightened another runner.	Townsville	27/04/2014
Molongle Chief	Raced wide throughout.	Townsville	7/12/2013
Nippon Clippon	Slow to begin. Shortly after start checked when crowded for room between runners	Townsville	6/05/2014

Race 3

Bleaching	Raced wide throughout.	Mackay	13/05/2014
Doyadeal (NZ)	When questioned as to the disappointing performance, apprentice stated that the gelding began well and then took up its customary racing position at the rear of the field. Apprentice added that the gelding travelled well until nearing the 400m and when placed under pressure responded only fairly to his riding. A post-race vet examination of the gelding revealed it to have a slower than normal recovery rate. Trainer agreed with the comments of the apprentice and stated that the gelding normally takes a few runs in its preparation to come to hand. Stewards noted the comments.	Atherton	29/03/2014
Magic Country	Vet exam prior to race: cleared to take place in field.	Townsville	6/05/2014
Nate	On entering the mounting yard it was noticed that gelding had sustained some superficial lacerations to both hind hocks. Gelding was inspected by the clubs veterinary officer in the mounting yard and again at the barriers and was passed fit to take its place in the event.	Charters Towers	11/05/2014

Race 4

Barrier Jet	Jockey reported that his mount slipped at the start resulting in the gelding being slow to begin.	Atherton	3/05/2014
Elovachill	Slow to begin. Passing 200m directed outwards and became awkwardly placed on heels.	Townsville	6/05/2014
Gladius	Slow to begin. Laid in under pressure in home straight.	Townsville	27/04/2014
The Principal	Post-race vet exam: haematoma on right foreleg. Vet clearance required.	Townsville	27/04/2014

STEWARDS SUMMARY CONT.

Race 5

Golden Pages	Heavily bumped at the start. Passing 900m bumped and became awkwardly placed on heels.	Townsville	6/05/2014
Nevetus	Began very awkwardly, shifted out abruptly and made heavy contact with another runner.	Townsville	6/05/2014
Rangila	Passing 900m carried in onto another runner.	Townsville	6/05/2014
Try Me Dol	At the start was tightened for room between two runners both of which shifted.	Cairns	10/05/2014
Vo Treasure	In early part of straight had difficulty gaining clear running. Rider questioned re riding, in particular whether there was opportunity to improve int running between 2 other runners, explained that after being held up in early part of straight he rode mount outwards to obtain clear running.	Townsville	6/05/2014

Race 6

French Lesson	Inconvenienced near the 500m, shifted wider. Rider questioned regarding the horse's performance. He stated that it was able to travel comfortably with a trail in the early and middle stages and although it was forced wide on the home turn, it did not sprint as expected in the home straight and in his view may have struggled under today's weight. A post-race veterinary examination revealed the gelding to have a laceration inside the nearside cheek.	Eagle Farm	22/03/2014
Min Min Man	Raced wide throughout.	Townsville	6/05/2014
Stradivari Miss	Leaving 1500m bumped on hindquarters. Rider said mare raced like tired horse and resented racing inside other runners. Connections intend to spell the mare. Post-race vet exam: no abnormalities.	Townsville	14/01/2014

Race 7

Flight to Glory	Bumped at start. Leaving 200m had to check when lost rightful running. Raced wide throughout.	Townsville	6/05/2014
Heart of Strength	Shifted out at the start and made contact with another runner.	Charters Towers	11/05/2014
Rattler's Lad	For some distance passing the 200m had to be continually steadied when hampered by the riderless horse.	Einasleigh	19/04/2014
Redbolt	Contact with another runner on several occasions approaching 400m. Momentarily steadied approaching finish line.	Townsville	19/06/2012

GEAR CHANGES

Race 1

*** All Clear ***

Race 2

1	LYKELY	Bar Plates FIRST TIME, Blinkers OFF FIRST TIME, Winkers FIRST TIME
5	SHE BEE STINGIN’	Blinkers FIRST TIME
8	NIPPON CLIPPON	Blinkers FIRST TIME
9	JACSAID	Blinkers OFF FIRST TIME

Race 3

3	MAGIC COUNTRY	Bubble Cheeker Near Side On OFF FIRST TIME, Bubble Cheeker Off Side On FIRST TIME

Race 4

6	ELOVACHILL	Blinkers OFF FIRST TIME, Noseroll FIRST TIME, Winkers FIRST TIME
9	FRUMBOLI	Lugging Bit FIRST TIME

Race 5

2	ELEMENT OF CHANCE	Gelded, Tongue Tie FIRST TIME

Race 6

***** All Clear *****

Race 7

6	HOPEWELL	Tongue Tie FIRST TIME
14	FLIGHT TO GLORY	Bandages AGAIN

CLASS RECORDS

Course and Class records are relevant when the rail is in it's TRUE position

RACE	HORSE	DATE	TIME
Maiden 1300m	El Zorrillo	27/02/2007	1:16:08
3YO 1000m	River Hunter	13/06/2005	56:06
Open 1000m	Mr Rogers	27/07/1996	55:35
Class 3 1630m	Link Hogthrob	03/02/2006	1:37:67
2YO 1200m	Babinda Belle (NZ)	08/05/2004	1:08:99
Class 6 1300m	Ace Club	18/07/2003	1:15:15
Open 1000m	Mr Rogers	27/07/1996	55:35

TTC PREMIERSHIP LADDER

TRAINERS		JOCKEYS	
Janel Ryan	14	Graham Kliese	19
Trevor Rowe	11	Sonja Wiseman	18
Bill Kenning	11	Adrian Coome	16
Roy Chillemi	10	Juliet Kuskopf	10
Ben Williams	10	Peter Cullen	9
John Manzelmann	8	Braydn Swaffer	9

Race Vision DVD's

COPIES OF TODAY'S RACE VISION ARE AVAILABLE AFTER EACH RACE FROM THE TOWNSVILLE TURF CLUB ADMINISTRATION OFFICE

- ***INDIVIDUAL RACE VISION DVD $27.50***

- ***FULL RACE DAY VISION OF ALL THE DAY'S RACES $33.00***

OR PLEASE CONTACT THE OFFICE ON 07 4778 2400
OR EMAIL info@townsvilleturfclub.com.au

The winning connections of each race will receive a free DVD following their race. Additional copies are available for purchase at the Administration Office.

MIKE MILLS
photographer

RACE PHOTOGRAPHER

View the photographs in the Admin Building after each race (just look for the sign).

Mike can look after all your photographic needs including, Portraits (both family and horses), Aerial Photography of properties, and much more. Just phone for a quote or chat to him at the track.

Ph : 040 390 1717 email : mmphoto@mmphoto.com.au

NOTICE–MOBILE PHONES

Changes to the Australian Rules of Racing which took effect from the 1st October, 1997 now permit patrons to have mobile phone on a racecourse. However, unless with special permission from the stewards, mobile phones must be turned off:

(a) In the Mounting Yard.
(b) The scales area
(c) Any specific area designated by the stewards.

No person shall transmit from the grounds of a racecourse any betting odds being offered by a bookmaker. Furthermore, mobile phones will not be permitted with in the area of the Jockey Room.

Please contact Stewards should any persons have any queries in relation to these changes.

MOUNTAIN VIEW

SPELLING & PRE-TRAINING

Mountain View Spelling & Pre Training is located approx 15 minutes north of Townsville opposite Caltex Yabulu roadhouse.

This spelling and pre-training facility, is conveniently located on Bruce Highway turn at Pope Road into Mill Road and offers both long and short term horse accommodation.

The property is all new with the following features:

- Irrigated paddocks
- Pasture improved and fertilised paddocks
- Shelter sheds available along with large established trees in some paddocks
- Twice daily feeds for every horse. Special feeds on request.
- Covered walker available for pre training

Spelling $18 per day 2 feeds plus GST
$12 per day 1 feed plus GST
$50 per week no feed plus GST

Pre-training $35 per day plus GST

Contact Errol Covell
Mobile 0417743671 Email ejcovell@hotmail.com

1 Townsville: FISHING & OUTDOOR EXPO HERE THIS WEEKEND Maiden Plate 1300m

1:05pm

Of $10,000. 1st $6,500, 2nd $2,000, 3rd $1,000, 4th $500. For No sex restriction. Maiden. Set Weights. Apprentices can claim.

Records:1300 1:15.15 Ace Club

1 SHINNECOCK HILLS (NZ) (Blks) Rtg 0

4 year old bay gelding
Sire Bachelor Duke (USA) **Dam** Open Stage (IRE) (Sadler's Wells (USA))
Breeder Karreman Bloodstock Ltd
Owners H Ward, G Hughes
Colours **Yellow, Blue Seams**

Jockey **JUSTIN P STANLEY** **57.5kg** 10% SR **Barrier** **10**
Trainer **Garry Dickson** (Townsville) 8% SR **Record** 7:0-0-2
1st Up 2:0-0-0 **2nd Up** 1:0-0-0 **Prizemoney** $4,235
Track 1:0-0-0 **Dist** 1:0-0-0 **Track/Dist** 0:0-0-0
Good 2:0-0-0 **Dead** 1:0-0-0 **Slow** 1:0-0-1 **Heavy** 3:0-0-1
Distance(s) Won n/a

Recent Form				Track	Jockey	Wgt	Br.	Odds	Winner/Second	Marg.	Time	@800	@400	Rtg
4 of 10	BRAT	Thu 15Aug13	2300m MDN-SW	Hvy10	M Pegus	58.5	3	$19	West of the Jordan 58.5	3.0L	2:34.74	6	6	0
3 of 10	MORN	Thu 29Aug13	2450m MDN-SW	Slow7	M Pegus	58.5	4	$6.50	Prior To 58.5	1.6L	2:43.01	6	8	0
3 of 10	PAK	Sat 21Sep13	2400m 0 - 58-Hwgt	Hvy8	K Kawakami	67.5	10	$5.50	Sanctuary 68.5	3.5L	2:44.52	10	9	53
5 of 10	BRAT	Thu 10Oct13	2200m MDN-SW	Dead5	D Oliver	58.5	4	$8	La Amistad 56.5	11.9L	2:24.85	7	7	0
6 of 13	TOWN	Tue 6May14	1200m MDN	Good3	J M Orman (a)	58.5 56.5	6	$14	Illusions 57.5	3.3L	1:11.04	8	9	0

2 WINDSOR GOLD Rtg 0

5 year old chestnut gelding
Sire Beckett (IRE) **Dam** Heaven Waits (Fraar (USA))
Breeder Tara Farm Pty Ltd
Owners A Smith
Colours **Purple Diagonal Stripes, Purple Sleeves**

Jockey **CASSANDRA SCHMIDT** (a1.5) **57.5kg** 11% SR **Barrier** **1**
Trainer **Allen Smith** (Charters Towers) 0% SR **Record** 20:0-2-6
1st Up 3:0-0-0 **2nd Up** 3:0-1-0 **Prizemoney** $11,350
Track 13:0-2-5 **Dist** 3:0-2-1 **Track/Dist** 3:0-2-1
Good 17:0-1-6 **Dead** 1:0-0-0 **Slow** 2:0-1-0 **Heavy** 0:0-0-0
Distance(s) Won n/a

Recent Form				Track	Jockey	Wgt	Br.	Odds	Winner/Second	Marg.	Time	@800	@400	Rtg
3 of 7	TOWN	Tue 6Aug13	1400m MDN-SW	Good3	J P Stanley	57.5	1	$2.10f	Mio Gem (NZ) 57.5	2.0L	1:25.61	6	6	0
8 of 11	TOWN	Tue 1Apr14	1200m MDN-SW	Slow6	G E Watson	57.5	4	$6	Manumit 52.5	7.4L	1:11.60	8	7	0
2 of 12	TOWN	Thu 17Apr14	1300m MDN	Slow6	T M Bannon	55.5	5	$10	Fooling 57	0.3L	1:18.36	8	8	0
4 of 13	TOWN	Tue 6May14	1200m MDN	Good3	T M Bannon	56	2	$4	Illusions 57.5	2.7L	1:11.04	9	8	0
5 of 7	CH T	Sun 11May14	1400m BM 60 HCP	Good3	M K Aho (a)	55 53	7	$5	Bucasia Beach 56	10.9L	1:25.97			0

3 YOUNG BASIL Rtg 0

4 year old bay gelding
Sire Stromberg Carlson **Dam** La Baguette (NZ) (Tights (USA))
Breeder Mr B M Nolan
Owners N L Clarke
Colours **Green, Yellow Sleeves, Sash And Green Cap**

Jockey **JEFFREY FELIX** **57.5kg** 6% SR **Barrier** **9**
Trainer **Olivia Cairns** (Townsville) 11% SR **Record** 14:0-0-0
1st Up 3:0-0-0 **2nd Up** 3:0-0-0 **Prizemoney** $0
Track 12:0-0-0 **Dist** 3:0-0-0 **Track/Dist** 3:0-0-0
Good 12:0-0-0 **Dead** 0:0-0-0 **Slow** 2:0-0-0 **Heavy** 0:0-0-0
Distance(s) Won n/a

Recent Form				Track	Jockey	Wgt	Br.	Odds	Winner/Second	Marg.	Time	@800	@400	Rtg
6 of 10	INGH	Sat 23Nov13	1400m MDN-SW	Good3	E Ljung (a)	58.5 57	3	$10	Star Spray 58.5	5.9L	1:25.16			0
6 of 6	TOWN	Tue 18Mar14	1000m CG&E MDN	Good3	F R Edwards	54	1	$31	Flukes 59	9.0L	58.17	6	6	0
6 of 11	TOWN	Tue 1Apr14	1200m MDN-SW	Slow6	J Felix	57.5	11	$51	Manumit 52.5	4.3L	1:11.60	2	3	0
8 of 12	TOWN	Thu 17Apr14	1300m MDN	Slow6	J Felix	54	2	$21	Fooling 57	3.7L	1:18.36	4	4	0
7 of 13	TOWN	Tue 6May14	1200m MDN	Good3	J Felix	54	9	$31	Illusions 57.5	3.4L	1:11.04	7	7	0

4 BUCKANARA (Blks) Rtg 0

3 year old chestnut gelding
Sire Kheleyf (USA) **Dam** Knapton (Flying Spur)
Breeder Mr T Larkin
Owners E G Deveney
Colours **Yellow, Purple Diamond And Sleeves, Checked Cap**

Jockey **PETER CULLEN** **57kg** 11% SR **Barrier** **6**
Trainer **Olivia Cairns** (Townsville) 11% SR **Record** 11:0-3-2
1st Up 2:0-1-0 **2nd Up** 2:0-1-0 **Prizemoney** $5,950
Track 4:0-0-0 **Dist** 0:0-0-0 **Track/Dist** 0:0-0-0
Good 10:0-3-2 **Dead** 0:0-0-0 **Slow** 1:0-0-0 **Heavy** 0:0-0-0
Distance(s) Won n/a

Recent Form				Track	Jockey	Wgt	Br.	Odds	Winner/Second	Marg.	Time	@800	@400	Rtg
2 of 10	INGH	Sat 23Nov13	1400m MDN-SW	Good3	F R Edwards	57	4	$4.40	Star Spray 58.5	0.5L	1:25.16			0
11 of 12	TOWN	Sat 7Dec13	1200m MDN	Good3	F R Edwards	59	1	$6	Kingston County 56.5	14.0L	1:10.71	4	3	0
4 of 7	BOWN	Mon 21Apr14	1000m MDN-SW	Slow7	F R Edwards	58	3	$5	Authentic Swing 56.5	4.0L	59.64			0
8 of 9	MKAY	Sat 3May14	1200m MDN-SW	Good3	S L Fawke (a)	57 55	2	$9	Bolts'n'holts 57.5	3.8L	1:12.59	5	3	0
3 of 4	CH T	Sun 11May14	1000m MDN-SW	Good3	F R Edwards	58	3	$2.60	Lady Saga 56	2.1L	1:00.38			0

5 BUENA VIDA Rtg 0

3 year old bay gelding
Sire Encosta de Lago **Dam** Bardego (Barathea (IRE))
Breeder Mr P Sly
Owners J H Manzelmann
Colours **Dark Blue, Red Crossed Sashes, White Stars, Red Cap**

Jockey **ADRIAN COOME** **57kg** 19% SR **Barrier** **4**
Trainer **John Manzelmann** (Mackay) 13% SR **Record** 2:0-0-1
1st Up 2:0-0-1 **Prizemoney** $1,000
Track 0:0-0-0 **Dist** 0:0-0-0 **Track/Dist** 0:0-0-0
Good 2:0-0-1 **Dead** 0:0-0-0 **Slow** 0:0-0-0 **Heavy** 0:0-0-0
Distance(s) Won n/a

Recent Form				Track	Jockey	Wgt	Br.	Odds	Winner/Second	Marg.	Time	@800	@400	Rtg
11 of 13	K GR	Sat 14Dec13	1500m MDN-SW	Good3	J Penza	57.5	6	$17	Bet Thehouse On It 59	8.4L	1:31.81	11	11	0
3 of 8	MKAY	Tue 13May14	1200m MDN	Good3	T M Bannon	59	1	$11	Rocket of Ransom 54	1.9L	1:12.29	3	3	0

6 GRAUMAN Rtg 0

3 year old grey gelding
Sire Aussie Rules (USA) **Dam** Takali (Falbrav (IRE))
Breeder Mr T Wallace
Owners C T Hampton & O Chillemi
Colours **Teal, Red Stripes And Cap**

Jockey **DALE MISSEN** **57kg** 16% SR **Barrier** **5**
Trainer **Roy Chillemi** (Atherton) 14% SR **Record** 8:0-2-1
1st Up 2:0-1-0 **2nd Up** 2:0-1-0 **Prizemoney** $5,900
Track 5:0-1-1 **Dist** 2:0-0-0 **Track/Dist** 1:0-0-0
Good 7:0-2-1 **Dead** 1:0-0-0 **Slow** 0:0-0-0 **Heavy** 0:0-0-0
Distance(s) Won n/a

Recent Form				Track	Jockey	Wgt	Br.	Odds	Winner/Second	Marg.	Time	@800	@400	Rtg
2 of 7	TOWN	Sun 16Feb14	1200m MDN-SW	Good3	W D'Avila	56.5	5	$2.20f	Sandbar Jack 54.5	2.0L	1:11.07	4	4	0
4 of 10	TOWN	Tue 25Feb14	1200m CG&E MDN	Dead5	W D'Avila	59	10	$3.20	Treasure Son 54	5.6L	1:11.50	2	2	0
4 of 11	TOWN	Tue 4Mar14	1300m MDN-SW	Good3	W D'Avila	56.5	2	$6	Aldren 56.5	4.8L	1:17.70	5	4	0
7 of 11	TOWN	Tue 18Mar14	1200m 3Y MDN	Good3	J M Orman (a)	57.5 54.5	8	$6	Tete de Seau 58	6.8L	1:10.64	8	8	0
3 of 13	TOWN	Tue 6May14	1200m MDN	Good3	W D'Avila	56.5	10	$8	Illusions 57.5	0.4L	1:11.04	5	5	0

7 LATEST EDITION (Blks) (Pac) Rtg 0

3 year old brown or black gelding
Sire Publishing **Dam** Local News (Semipalatinsk (USA))
Breeder Mr R E Koch
Owners R E Koch & Mrs J Koch
Colours **Cerise, Orange Band, Orange And Cerise Quartered Cap**

Jockey **SHANE PAWSEY** **57kg** 14% SR **Barrier** **8**
Trainer **Fred Wieland** (Cairns) 15% SR **Record** 8:0-1-1
1st Up 4:0-0-0 **2nd Up** 2:0-1-0 **Prizemoney** $1,800
Track 3:0-0-0 **Dist** 1:0-0-0 **Track/Dist** 0:0-0-0
Good 5:0-0-1 **Dead** 3:0-1-0 **Slow** 0:0-0-0 **Heavy** 0:0-0-0
Distance(s) Won n/a

Recent Form				Track	Jockey	Wgt	Br.	Odds	Winner/Second	Marg.	Time	@800	@400	Rtg
6 of 6	TOWN	Sat 24Aug13	1200m 3Y HCP	Good3	D Simmons	54	5	$41	He's a Ladies Man 56	9.5L	1:10.43	6	6	0
5 of 14	TOWN	Tue 4Mar14	1000m 3Y MDN	Good3	S F Pawsey	55.5	7	$41	Daytona Road 58	3.3L	57.44	10	9	0
2 of 7	ATHN	Sat 29Mar14	1200m MDN	Dead4	S F Pawsey	56	1	$6	My Mate Nate 59	4.0L	1:12.47			0
3 of 12	ATHN	Sat 3May14	1100m MDN-SW	Good3	S F Pawsey	58	12	$8	Top Shelf Shuffle 56	1.2L	1:03.39			0
9 of 12	CRNS	Sat 10May14	1250m 3Y-SW	Good3	N A Yadi (a)	57	1	$21	McConachy 57	4.9L	1:13.19			0

8 ZAHMATA OF HONOUR (Blks) Rtg 0

3 year old bay or brown gelding
Sire Zaha (CAN) **Dam** Matahoom (Squill (USA))
Breeder Mr R a Frappell
Owners L P Verra, Ms M L Mc Namara, S P Clauson & T R Kyle
Colours **Cerise, Black Diamonds, White And Gold Hooped Sleeves, Pink Cap With Black Diamond**

Jockey **JAMES ORMAN** (a2) **57kg** 8% SR **Barrier** **7**
Trainer **Bill Kenning** (Townsville) 18% SR **Record** 10:0-1-2
1st Up 3:0-0-0 **2nd Up** 2:0-0-0 **Prizemoney** $7,300
Track 8:0-0-2 **Dist** 1:0-0-1 **Track/Dist** 1:0-0-1
Good 8:0-1-1 **Dead** 0:0-0-0 **Slow** 2:0-0-1 **Heavy** 0:0-0-0
Distance(s) Won n/a

Recent Form				Track	Jockey	Wgt	Br.	Odds	Winner/Second	Marg.	Time	@800	@400	Rtg
3 of 10	TOWN	Tue 24Sep13	1200m 3Y MDN	Good3	S P Wilson	56.5	7	$26	Green Anchor 59	1.9L	1:11.50	5	5	0
4 of 14	TOWN	Tue 4Mar14	1000m 3Y MDN	Good3	S P Wilson	57.5	4	$12	Daytona Road 58	3.2L	57.44	5	7	0
5 of 11	TOWN	Tue 18Mar14	1200m 3Y MDN	Good3	S P Wilson	57	2	$5.50ef	Tete de Seau 58	4.0L	1:10.64	6	7	0
5 of 11	TOWN	Tue 1Apr14	1200m MDN-SW	Slow6	A J Spinks	57	9	$5	Manumit 52.5	3.5L	1:11.60	10	10	0
3 of 12	TOWN	Thu 17Apr14	1300m MDN	Slow6	S P Wilson	56	10	$6.50	Fooling 57	0.6L	1:18.36	10	10	0

9 HENASAR (Blks) Rtg 0

4 year old bay or brown mare
Sire Henny Hughes (USA) **Dam** Anasar (Anabaa (USA))
Breeder Widden Stud Australia Pty Ltd
Owners Mrs J Ryan & Miss C Marsh
Colours **Pink, Purple And White Hoops, White Cap**

Jockey **FRANK R EDWARDS** **55.5kg** 11% SR **Barrier** **2**
Trainer **Janel Ryan** (Atherton) 19% SR **Record** 14:0-0-1
1st Up 4:0-0-0 **2nd Up** 3:0-0-1 **Prizemoney** $4,510
Track 1:0-0-0 **Dist** 1:0-0-1 **Track/Dist** 0:0-0-0
Good 5:0-0-0 **Dead** 7:0-0-0 **Slow** 2:0-0-1 **Heavy** 0:0-0-0
Distance(s) Won n/a

Recent Form				Track	Jockey	Wgt	Br.	Odds	Winner/Second	Marg.	Time	@800	@400	Rtg
5 of 12	GCST	Sat 25Jan14	1400m MDN-SW	Dead4	C Small	55.5	8	$26	Harbor Springs 52.5	7.6L	1:24.34	6	7	0
5 of 14	GRAF	Mon 3Feb14	1400m MDN-SW	Dead4	C Small	57	2	$21	Pestadeem 57	3.2L	1:23.72	5	5	0
7 of 9	TOWN	Tue 25Feb14	1200m F&M MDN	Dead5	F R Edwards	56.5	7	$6.50	Trivial 57	3.8L	1:12.82	3	3	0
5 of 5	ATHN	Sat 15Mar14	1100m MDN-SW	Good3	B A Swaffer (a)	56.5 55	5	$3	Dragon Ace 57.5	6.7L	1:04.10			0
4 of 12	ATHN	Sat 3May14	1100m MDN-SW	Good3	F R Edwards	56.5	4	$5	Top Shelf Shuffle 56	2.0L	1:03.39			0

10 LOVE FROM LYNDI Rtg 0

3 year old bay filly
Sire Latarmiss (IRE) **Dam** Lyndi Loo (Celestial Dancer (IRE))
Breeder Mr R Baker
Owners R Baker & Mrs I L Baker
Colours **Pink, White Armbands And Cap**

Jockey **DAVID HAYSE** **55kg** 9% SR
Trainer **Ralph Baker** (Gordonvale) 7% SR
1st Up 3:0-0-0 **2nd Up** 1:0-0-0
Track 2:0-0-0 **Dist** 2:0-0-0 **Track/Dist** 1:0-0-0
Good 7:0-0-0 **Dead** 0:0-0-0 **Slow** 0:0-0-0 **Heavy** 0:0-0-0
Distance(s) Won n/a

Barrier **3**
Record 7:0-0-0
Prizemoney $0

Recent Form				Track	Jockey	Wgt	Br.	Odds	Winner/Second	Marg.	Time	@800	@400	Rtg
6 of 8	COOK	Sat 9Nov13	1000m MDN-SW	Good3	KL Stone	56	6	$18	Air of Heaven 57.5	11.2L	56.81			0
5 of 11	TOWN	Tue 26Nov13	1200m MDN-SW	Good3	M Elliott	54	9	$71	Okay Swift 57.5	8.2L	1:10.22	4	4	0
11 of 13	TOWN	Sun 15Dec13	1300m MDN-SW	Good3	P Cullen	54.5	10	$51	Alittlebitofduey 57.5	13.2L	1:17.86	3	6	0
9 of 11	CRNS	Sun 22Dec13	1250m MDN	Good3	M J Cullen	54	11	$31	Livingston 53.5	11.4L	1:14.45	10	10	0
10 of 12	ATHN	Sat 3May14	1100m MDN-SW	Good3	KL Stone	56	7	$21	Top Shelf Shuffle 56	8.5L	1:03.39			0

SKINIAL®

NON LASER TATTOO REMOVAL

1/375 Charles Street - Kirwin
Townsville, QLD 4750
E: townsville@skinial.com
T: +61 07 4723 0003

SKINIAL

Vorher

Nach der
4. Behandlung

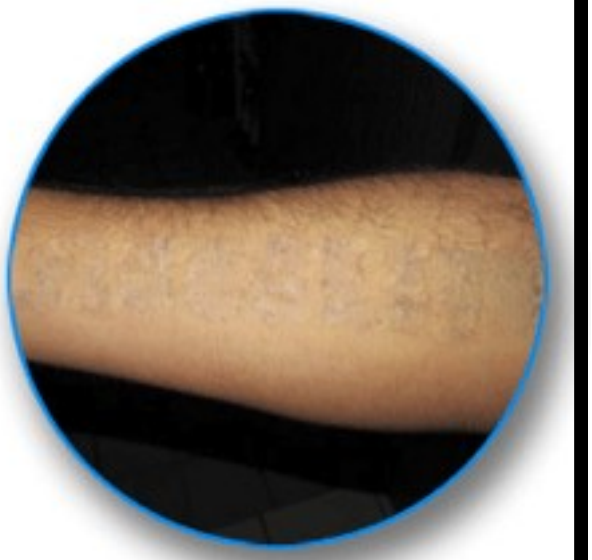

Nach der
9. Behandlung

2 Townsville: SKINIAL NON-LASER TATTOO REMOVAL Three-Years-Old Maiden Handicap 1000m

1:40pm

Of $12,000. 1st $7,800, 2nd $2,400, 3rd $1,200, 4th $600. For Three-Years-Old No sex restriction.
Maiden. Handicap. Apprentices can claim.

Records:1000 55.20 Prospector Chief

1 LYKELY Rtg 0

3 year old chestnut colt
Sire Stratum **Dam** Beautiful Victory (Victory Prince)
Breeder T L C Syndicate Pty Ltd
Owners Mrs L E Kern
Colours **Red, White Lightning Bolt, Red Cap**

Jockey **JEFFREY FELIX** **59kg** 6% SR **Barrier** **10**
Trainer **Olivia Cairns** (Townsville) 11% SR **Record** 1:0-0-0
1st Up 1:0-0-0 **Prizemoney** $0
Track 1:0-0-0 **Dist** 1:0-0-0 **Track/Dist** 1:0-0-0
Good 1:0-0-0 **Dead** 0:0-0-0 **Slow** 0:0-0-0 **Heavy** 0:0-0-0
Distance(s) Won n/a

Recent Form	Track	Jockey	Wgt	Br.	Odds	Winner/Second	Marg.	Time	@800	@400	Rtg
7 of 11 TOWN Sun 27Apr14 1000m MDN-SW	Good3	J Felix	57	2	$8.50	Griswald 55	4.7L	57.81	5	3	0

2 MOLONGLE CHIEF (Blks) Rtg 0

3 year old chestnut gelding
Sire Sequalo **Dam** Future World (USA) (Gulch (USA))
Breeder Eureka Thoroughbreds Pty Ltd
Owners T J Davies & Mrs G D Davies
Colours **Purple, White Star, Purple Sleeves With White Armbands, White Cap**

Jockey **ASHLEY BUTLER** **58kg** 14% SR **Barrier** **6**
Trainer **Ben Williams** (Charters Towers) 11% SR **Record** 4:0-0-1
1st Up 1:0-0-0 **2nd Up** 1:0-0-0 **Prizemoney** $1,500
Track 3:0-0-1 **Dist** 2:0-0-0 **Track/Dist** 2:0-0-0
Good 4:0-0-1 **Dead** 0:0-0-0 **Slow** 0:0-0-0 **Heavy** 0:0-0-0
Distance(s) Won n/a

Recent Form	Track	Jockey	Wgt	Br.	Odds	Winner/Second	Marg.	Time	@800	@400	Rtg
6 of 12 TOWN Tue 10Sep13 1000m 3Y MDN	Good3	A T Coome	59	10	$9	Seven Sagas 57	3.4L	58.02	8	8	0
7 of 10 HOME Sat 2Nov13 900m MDN-SW	Good3	F R Edwards	57	7	$4.60	Kings Road 57	8.9L	51.48			0
3 of 11 TOWN Tue 26Nov13 1200m MDN-SW	Good3	F R Edwards	56	7	$12	Okay Swift 57.5	7.3L	1:10.22	6	5	0
4 of 11 TOWN Sat 7Dec13 1000m 3Y MDN	Good3	F R Edwards	57.5	11	$7.50	Chateau Dettori 57	1.6L	58.43	10	8	0

3 JAMALKA Rtg 0

3 year old bay filly
Sire Not a Single Doubt **Dam** Blushow (Show a Heart)
Breeder S & J Leszczewicz
Owners T W Hedley, L G Brown, K N Geddes & M J Nasser
Colours **Teal, Red Stripes, Red Cap**

Jockey **DALE MISSEN** **57.5kg** 16% SR **Barrier** **7**
Trainer **Roy Chillemi** (Atherton) 14% SR **Record** 3:0-0-1
1st Up 1:0-0-0 **2nd Up** 1:0-0-1 **Prizemoney** $2,315
Track 0:0-0-0 **Dist** 0:0-0-0 **Track/Dist** 0:0-0-0
Good 1:0-0-0 **Dead** 2:0-0-1 **Slow** 0:0-0-0 **Heavy** 0:0-0-0
Distance(s) Won n/a

Recent Form	Track	Jockey	Wgt	Br.	Odds	Winner/Second	Marg.	Time	@800	@400	Rtg
4 of 8 GEES Tue 6Aug13 1200m F&M MDN-SW	Good3	G Boss	55.5	5	$4.80	Miralago 55.5	2.4L	1:12.34	7	6	0
3 of 10 SALE Thu 22Aug13 1200m 3YF MDN-SW	Dead5	C Newitt	57	6	$8	Politeness 57	6.2L	1:12.61	10	9	0
6 of 8 CRAN Wed 4Sep13 1400m 3YF MDN-SW	Dead4	C Newitt	57	1	$8	Metaphorical 57	4.9L	1:26.48	4	4	0

4 ROMAN VIRTUE

3 year old bay filly
Sire Valixir (IRE) **Dam** Romarena (Arena)
Breeder Lomar Park Stud
Owners M J Mccormack
Colours **Blue, Yellow And Red Thirds, Blue Sleeves, Blue Cap**

Jockey **GRAHAM KLIESE** **57.5kg** 23% SR **Barrier** **5**
Trainer **Liliana Boarin** (Townsville) 0% SR

FIRST START

5 SHE BEE STINGIN' (Blks)

3 year old chestnut filly
Sire Lago Delight **Dam** Striking Laila (Ali-Royal (IRE))
Breeder Mr C Marconi
Owners Mrs J A Russell, G J Russell & Miss K L Russell
Colours **Purple, Green Sash, Sleeves And Cap**

Jockey **PETER CULLEN** **57.5kg** 11% SR **Barrier** **9**
Trainer **Julie Russell** (Charters Towers) 9% SR

FIRST START

6 ITWASADUD Rtg 0

3 year old bay filly
Sire Barely a Moment **Dam** Tempus Two (Last Tycoon (IRE))
Breeder Rydell Bloodstock Pty Ltd
Owners C J Bettini, S P Reginato & D L Widdowson
Colours **Dark Blue, Red Crossed Sashes, White Stars, Red Cap**

Jockey **ADRIAN COOME** **57kg** 19% SR **Barrier** **3**
Trainer **John Manzelmann** (Mackay) 13% SR **Record** 2:0-0-1
1st Up 1:0-0-1 **2nd Up** 1:0-0-0 **Prizemoney** $1,000
Track 1:0-0-1 **Dist** 1:0-0-1 **Track/Dist** 1:0-0-1
Good 2:0-0-1 **Dead** 0:0-0-0 **Slow** 0:0-0-0 **Heavy** 0:0-0-0
Distance(s) Won n/a

Recent Form	Track	Jockey	Wgt	Br.	Odds	Winner/Second	Marg.	Time	@800	@400	Rtg
3 of 11 TOWN Sun 27Apr14 1000m MDN-SW	Good3	C Whiteley	55	10	$8	Griswald 55	3.3L	57.81	1	2	0
5 of 8 MKAY Tue 13May14 1100m 3Y MDN	Good3	C Whiteley	57.5	1	$5	Marginalize 56	4.9L	1:04.92	1	1	0

7 JUST A FRACTION Rtg 0

3 year old bay or brown gelding
Sire Barely a Moment **Dam** Neiva (NZ) (Colombia (NZ))
Breeder Dr P M Aldons
Owners Dr P M Aldons & Mrs R D Aldons
Colours **Red, White Lightning Bolt, Red Cap**

Jockey **GRAHAM WATSON** **56.5kg** 10% SR **Barrier** **8**
Trainer **Olivia Cairns** (Townsville) 11% SR **Record** 4:0-0-0
1st Up 2:0-0-0 **2nd Up** 1:0-0-0 **Prizemoney** $0
Track 1:0-0-0 **Dist** 2:0-0-0 **Track/Dist** 1:0-0-0
Good 2:0-0-0 **Dead** 0:0-0-0 **Slow** 2:0-0-0 **Heavy** 0:0-0-0
Distance(s) Won n/a

Recent Form				Track	Jockey	Wgt	Br.	Odds	Winner/Second	Marg.	Time	@800	@400	Rtg
7 of 10	CH T	Sat 14Dec13	800m MDN-SW	Good	E Ljung (a)	57.5 56	2	$7	Altahlee 56.5	6.8L	46.03			0
6 of 6	TOWN	Tue 25Mar14	1000m 3Y HCP	Slow6	J Felix	54	1	$31	McConachy 59.5	6.3L	57.87	3	3	0
5 of 7	BOWN	Mon 21Apr14	1000m MDN-SW	Slow7	J Felix	58	5	$4	Authentic Swing 56.5	5.0L	59.64			0
7 of 7	CRNS	Sat 10May14	1250m 2UP MDN	Good3	J Felix	57.5	7	$4.40	Escondee 56.5	13.4L	1:14.13			0

8 NIPPON CLIPPON (Blks) Rtg 0

3 year old bay gelding
Sire Easy Rocking **Dam** Princess Kimono (Charge Forward)
Breeder Bahram Stud
Owners B E D Williams
Colours **Green, Yellow Sleeves And Cap**

Jockey **DAVID HAYSE** **56.5kg** 9% SR **Barrier** **4**
Trainer **Ben Williams** (Charters Towers) 11% SR **Record** 5:0-2-0
1st Up 2:0-0-0 **2nd Up** 1:0-1-0 **Prizemoney** $4,100
Track 1:0-0-0 **Dist** 4:0-2-0 **Track/Dist** 1:0-0-0
Good 5:0-2-0 **Dead** 0:0-0-0 **Slow** 0:0-0-0 **Heavy** 0:0-0-0
Distance(s) Won n/a

Recent Form				Track	Jockey	Wgt	Br.	Odds	Winner/Second	Marg.	Time	@800	@400	Rtg
5 of 6	ROMA	Sat 16Mar13	1000m MDN-SW	Good3	S Apthorpe	57	1	$8	Hammer Me Prince 54	9.1L	1:04.00			0
2 of 11	JAND	Sat 6Apr13	1000m MDN-SW	Good3	L J Tilley (a)	56.5 53.5	3	$5	She's a Mirage 54	1.0L	59.92			0
2 of 10	WOND	Thu 25Apr13	1000m MDN	Good3	R G Ride (a)	57.5 55.5	7	$4	Lucstana 55.5	0.4L	1:01.10			0
7 of 12	TWBC	Thu 16May13	850m 2Y MDN-SW	Good3	S Bogenhuber	57	11	$21	Rapid Arrow 57	3.9L	51.07	9	9	0
7 of 9	TOWN	Tue 6May14	1000m 3Y HCP	Good3	T M Bannon	54.5	6	$31	Green Anchor 58	7.0L	56.85	9	8	0

9 JACSAID Rtg 0

3 year old brown filly
Sire Testa Rossa **Dam** Fairy Queen (King Ivor)
Breeder Furlong Stud Partnership
Owners R I Roy
Colours **Dark Blue, Hot Pink Shoulder Stripes, Cuffs And Cap**

Jockey **FRANK R EDWARDS** **56kg** 11% SR **Barrier** **1**
Trainer **Ralph Baker** (Gordonvale) 7% SR **Record** 6:0-1-1
1st Up 3:0-1-0 **2nd Up** 1:0-0-1 **Prizemoney** $3,500
Track 5:0-1-1 **Dist** 5:0-1-1 **Track/Dist** 5:0-1-1
Good 5:0-1-1 **Dead** 0:0-0-0 **Slow** 1:0-0-0 **Heavy** 0:0-0-0
Distance(s) Won n/a

Recent Form				Track	Jockey	Wgt	Br.	Odds	Winner/Second	Marg.	Time	@800	@400	Rtg
3 of 10	TOWN	Tue 6Aug13	1000m 3Y MDN	Good3	I A Toward	56	1	$4.60	Molongle Dream 54.5	1.6L	58.75	2	1	0
4 of 14	TOWN	Fri 23Aug13	1000m 3Y MDN	Good3	E Ljung (a)	56.5 53.5	1	$4.20f	Seven Red 57	2.2L	58.50	1	1	0
8 of 10	CRNS	Sat 7Sep13	1250m MDN	Slow6	M Elliott	54	3	$7.50	Dr Pegasus 58.5	9.6L	1:15.71	3	3	0
2 of 14	TOWN	Tue 4Mar14	1000m 3Y MDN	Good3	A J Spinks	55	2	$8	Daytona Road 58	1.5L	57.44	1	1	0
6 of 9	TOWN	Tue 6May14	1000m 3Y HCP	Good3	A J Spinks	54	9	$7	Green Anchor 58	6.2L	56.85	1	2	0

10 BARELY THERE (Blks) Rtg 0

3 year old brown filly
Sire Barely a Moment **Dam** Oronsay (Tristram (NZ))
Breeder Dr P M Aldons
Owners Dr P M Aldons & Mrs R D Aldons
Colours **Red, White Lightning Bolt, Red Cap**

Jockey **JULIET KUSKOPF** (a2) **55.5kg** 12% SR **Barrier** **2**
Trainer **Olivia Cairns** (Townsville) 11% SR **Record** 3:0-0-0
1st Up 2:0-0-0 **2nd Up** 1:0-0-0 **Prizemoney** $0
Track 1:0-0-0 **Dist** 2:0-0-0 **Track/Dist** 1:0-0-0
Good 2:0-0-0 **Dead** 0:0-0-0 **Slow** 1:0-0-0 **Heavy** 0:0-0-0
Distance(s) Won n/a

Recent Form				Track	Jockey	Wgt	Br.	Odds	Winner/Second	Marg.	Time	@800	@400	Rtg
8 of 10	CH T	Sat 14Dec13	800m MDN-SW	Good	F R Edwards	55.5	9	$7	Altahlee 56.5	8.1L	46.03			0
5 of 6	TOWN	Tue 25Mar14	1000m F&M MDN	Slow6	F R Edwards	59	2	$6.50	Rocking With Rosie 56.5	4.9L	58.81	4	3	0
6 of 9	MKAY	Sat 3May14	1050m 3Y MDN	Good3	S L Fawke (a)	55.5 53.5	2	$10	Paleo 57.5	6.0L	1:02.28	5	6	0

11 CRAIGLEA OPAL (Blks) Rtg 0

3 year old bay filly
Sire Cheval de Troy (NZ) **Dam** Craiglea Pearl (Waterford Road)
Breeder Craiglea Thoroughbred Spelling Pty Ltd
Owners Ms C L Lindgren & S M Johnston
Colours **Red, Blue Diamond, White Sleeves, Red Cap, Blue Diamond**

Jockey **SAIRYN FAWKE** (a2) **54kg** 8% SR **Barrier** **11**
Trainer **John Manzelmann** (Mackay) 13% SR **Record** 14:0-1-2
1st Up 3:0-0-0 **2nd Up** 3:0-0-0 **Prizemoney** $8,300
Track 1:0-0-0 **Dist** 5:0-0-0 **Track/Dist** 1:0-0-0
Good 13:0-1-2 **Dead** 0:0-0-0 **Slow** 0:0-0-0 **Heavy** 1:0-0-0
Distance(s) Won n/a

Recent Form				Track	Jockey	Wgt	Br.	Odds	Winner/Second	Marg.	Time	@800	@400	Rtg
5 of 8	ROMA	Sat 19Oct13	900m MDN-SW	Good3	L Appo	56	2	$11	Platters 59.5	8.2L	52.19			0
3 of 8	GYMP	Sat 26Oct13	850m MDN-SW	Good3	J F Kokotajlo	55	1	$4.80	Butter'n'dash 56.5	4.0L	52.02			0
4 of 7	KUMB	Tue 5Nov13	1000m MDN-SW	Good3	D J McWhinney	55	6	$8	Mystic Medusa 56.5	6.8L	57.15			0
10 of 10	ROCK	Thu 8May14	1200m 3Y MDN	Good3	T M Bannon	54	4	$41	Forbarrel 59	21.2L	1:10.51	6	10	0
5 of 8	MKAY	Tue 13May14	1200m MDN	Good3	J Felix	54	4	$17	Rocket of Ransom 54	3.4L	1:12.29	1	1	0

3 Townsville: AESTHETIC GLASS BenchMark 75 Handicap 1000m

2:15pm
Of $10,000. 1st $6,500, 2nd $2,000, 3rd $1,000, 4th $500. For No sex restriction. BenchMark 75. Handicap. Apprentices can claim.

Records:1000 55.20 Prospector Chief

1 DOYADEAL (NZ) (Blks) Rtg 78

8 year old bay gelding
Sire Stravinsky (USA) **Dam** Matriarch (NZ) (Zabeel (NZ))
Breeder Standard 2080 Ltd
Owners L Menniti, N Menniti, S N Wood & G Alati
Colours **Black, Red Band, Armbands And Cap**

Jockey **CASSANDRA SCHMIDT** (a1.5) **61.5kg** 11% SR **Barrier** **4**
Trainer **Greg Wehlow** (Atherton) 13% SR **Record** 42:8-9-5
1st Up 7:2-0-1 **2nd Up** 5:2-1-1 **Prizemoney** $137,000
Track 7:2-3-2 **Dist** 10:4-2-1 **Track/Dist** 4:2-1-1
Good 25:5-7-3 **Dead** 14:3-2-0 **Slow** 2:0-0-1 **Heavy** 1:0-0-1
Distance(s) Won 900(1),1000(4),1200(3)

Recent Form				Track	Jockey	Wgt	Br.	Odds	Winner/Second	Marg.	Time	@800	@400	Rtg
9 of 12	CRNS	Sat 10Aug13	950m Qlty	Dead4	I A Toward	54.5	4	$7	Erfaan 54	4.2L	54.61	7	6	78
4 of 6	MRBA	Sat 14Sep13	1123m HCP	Good3	I A Toward	58.5	1	$3.20	Camphor 53	1.7L	1:04.47			78
1 of 4	INNI	Sat 28Sep13	900m HCP	Good3	S D Wiseman (a)	58 56	4	$2.60	Sun Warrior 56.5	0.5L	51.32			77
2 of 3	BOWN	Sat 5Oct13	1200m HCP	Good3	I A Toward	57.5	3	$2.10	Dux Bellorum 57.5	1.5L	1:09.83			78
10 of 10	ATHN	Sat 29Mar14	1100m HCP	Dead4	B A Swaffer (a)	58.5 57	10	$3f	Bolt From the Blue 55	14.6L	1:03.99			78

2 SIZZLELON (Blks) Rtg 74

4 year old bay or brown gelding
Sire Falvelon **Dam** She Sizzles (Snippets)
Breeder Moranjee Thoroughbreds
Owners Mrs C M Chillemi, D E Scheffler, C E Barkworth, Mrs A V Whitaker, R J Gannon, P A Piccone, T W Hedley, J A Hill & M Lee
Colours **Light Blue, Pink Sash, Pink Sleeves, Pink Cap**

Jockey **DALE MISSEN** **58kg** 16% SR **Barrier** **7**
Trainer **Roy Chillemi** (Atherton) 14% SR **Record** 23:6-5-5
1st Up 4:1-1-0 **2nd Up** 4:2-0-2 **Prizemoney** $174,600
Track 20:5-5-4 **Dist** 9:4-1-1 **Track/Dist** 8:3-1-1
Good 14:3-5-2 **Dead** 5:3-0-1 **Slow** 2:0-0-1 **Heavy** 2:0-0-1
Distance(s) Won 1000(4),1200(2)

Recent Form				Track	Jockey	Wgt	Br.	Odds	Winner/Second	Marg.	Time	@800	@400	Rtg
3 of 4	ATHN	Sat 15Mar14	1100m HCP	Good3	J F Kuskopf (a)	55 53.5	2	$4.20	Seek de Fortune 53.5	9.8L	1:02.24			72
5 of 7	TOWN	Tue 25Mar14	1200m CL6-SW	Slow6	J M Orman (a)	57.5 54.5	6	$7	Secret Stealth 59	1.4L	1:10.30	5	5	72
4 of 6	INNI	Sat 5Apr14	1200m BM 70 HCP	Hvy8	J F Kuskopf (a)	60 58.5	6	$2.60f	Thirty Three Large 53	13.6L	1:18.81			72
3 of 13	TOWN	Thu 17Apr14	1000m BM 65 HCP	Slow6	S L Fawke (a)	61.5 59.5	5	$16	Harvey the Rabbit 57	0.4L	57.50	6	7	70
1 of 10	TOWN	Tue 6May14	1000m BM 75 HCP	Good3	W D'Avila	56	6	$6.50	Queen Thyra 54	0.2L	56.99	5	3	70

3 MAGIC COUNTRY (Blks) Rtg 72

7 year old chestnut gelding
Sire Magic Albert **Dam** Wombalano Belle (Marwina)
Breeder Mr P J Emanuel
Owners T W Butts, C C McMahon, R J Pendreigh & D Wilmott
Colours **Black, White Spots, Red Sleeves And Cap**

Jockey **JUSTIN P STANLEY** **56.5kg** 10% SR **Barrier** **8**
Trainer **Terry Butts** (Townsville) 11% SR **Record** 67:9-12-8
1st Up 8:1-0-0 **2nd Up** 6:0-1-3 **Prizemoney** $111,500
Track 15:3-3-1 **Dist** 33:4-6-4 **Track/Dist** 11:2-2-1
Good 42:6-9-3 **Dead** 14:3-2-1 **Slow** 6:0-0-2 **Heavy** 5:0-1-2
Distance(s) Won 1000(4),1100(3),1200(1),1250(1)

Recent Form				Track	Jockey	Wgt	Br.	Odds	Winner/Second	Marg.	Time	@800	@400	Rtg
2 of 8	TOWN	Tue 12Nov13	1200m HCP	Good3	J P Stanley	54	2	$6	Bar Attack 54	1.0L	1:09.70	5	6	73
2 of 7	TOWN	Tue 26Nov13	1000m BM 75 HCP	Good3	J P Stanley	57.5	4	$3.40	Eureka Dubai 56	0.4L	57.42	4	5	73
5 of 6	TOWN	Sat 7Dec13	1000m HCP	Good3	S F Pawsey	54	4	$7	Bar Attack 54.5	4.6L	57.12	6	6	74
4 of 7	INNI	Sat 4Jan14	900m HCP	Good3	G E Watson	56	6	$8	Stieg 59	1.7L	51.52			73
7 of 10	TOWN	Tue 6May14	1000m BM 75 HCP	Good3	G E Watson	57	3	$11	Sizzlelon 56	2.1L	56.99	10	8	73

4 QUEEN THYRA (Blks) Rtg 75

6 year old brown mare
Sire King of Danes **Dam** Cabena (General Nediym)
Breeder Amalgamated Milk Services Pty Ltd
Owners Mrs H Daley, Mr S Daley, Mr G Kennedy, Mrs S Lane, Mr G Lane, Miss M Doig, Mr D Hedges, Mr T Rose
Colours **Royal Blue, White Shamrock Sleeves And Cap**

Jockey **SONJA WISEMAN** (a2) **56.5kg** 17% SR **Barrier** **5**
Trainer **Andrew Cameron** (Bowen) 11% SR **Record** 48:7-10-5
1st Up 6:2-0-0 **2nd Up** 5:1-0-0 **Prizemoney** $78,050
Track 10:1-3-0 **Dist** 27:4-6-1 **Track/Dist** 10:1-3-0
Good 30:5-8-1 **Dead** 9:2-0-1 **Slow** 7:0-1-2 **Heavy** 2:0-1-1
Distance(s) Won 800(1),900(2),1000(4)

Recent Form				Track	Jockey	Wgt	Br.	Odds	Winner/Second	Marg.	Time	@800	@400	Rtg
2 of 8	TOWN	Tue 14Jan14	1000m CL6-SW	Good3	S D Wiseman (a)	57 55	4	$14	Assertive Albert 54.5	0.1L	58.17	3	3	69
6 of 9	TOWN	Tue 11Feb14	1000m BM75	Dead5	S D Wiseman (a)	54 53	7	$7.50	Assertive Albert 57	1.4L	57.56	1	5	70
1 of 11	TOWN	Tue 4Mar14	1000m BM 75 HCP	Good3	S D Wiseman (a)	54 53	8	$7	Rhythm 'n' Rap 55.5	1.8L	56.05	1	1	70
2 of 5	BOWN	Mon 21Apr14	1000m HCP	Slow7	G E Watson	55	5	$3.50	Dux Bellorum 60.5	0.5L	58.64			74
2 of 10	TOWN	Tue 6May14	1000m BM 75 HCP	Good3	S D Wiseman (a)	56 54	7	$5.50	Sizzlelon 56	0.2L	56.99	1	2	74

5 MR BULISTA (Blks) Rtg 69

8 year old bay gelding
Sire Estambul (ARG) **Dam** Sister in Law (Eire (NZ))
Breeder Mr G R Duncan
Owners Mrs J M Ryan
Colours **Pink, Purple And White Hoops, White Cap**

Jockey **GRAHAM KLIESE** **55.5kg** 23% SR **Barrier** **1**
Trainer **Janel Ryan** (Atherton) 19% SR **Record** 41:7-6-12
1st Up 8:1-1-4 **2nd Up** 7:2-1-0 **Prizemoney** $65,545
Track 10:2-1-5 **Dist** 25:5-2-10 **Track/Dist** 7:2-0-4
Good 27:5-5-9 **Dead** 8:2-1-1 **Slow** 0:0-0-0 **Heavy** 5:0-0-1
Distance(s) Won 1000(5),1100(1),1250(1)

Recent Form				Track	Jockey	Wgt	Br.	Odds	Winner/Second	Marg.	Time	@800	@400	Rtg
3 of 10	TOWN	Tue 21Jan14	1000m BM 65 HCP	Good3	E Ljung (a)	61 59	4	$7.50	Shadow Line 59	0.3L	57.73	1	1	69
9 of 10	MRBA	Sat 1Mar14	1010m HCP	Hvy8	G E Watson	55	5	$9	Panecillo 56.5	6.6L	57.62			70
3 of 8	TOWN	Tue 18Mar14	1200m BM 70 HCP	Good3	J M Orman (a)	59 56	6	$7	My King Oath 57	1.2L	1:09.97	1	1	69
5 of 10	ATHN	Sat 29Mar14	1100m HCP	Dead4	F R Edwards	55 55.5	4	$5	Bolt From the Blue 55	2.8L	1:03.99			69
3 of 8	EINA	Sat 19Apr14	1020m BM 70 HCP	Fast1	R J Ryan	59.5	7	$3.50	Erebus 56	1.7L	1:00.31			69

6 SURAH SURAH Rtg 71

4 year old bay mare
Sire All Bar One **Dam** Loliredini (Thunder Gulch (USA))
Breeder Mr a Newcombe
Owners T J Cranston, R A McKenna
Colours **Brown With Gold Bar, Gold Sleeves, Brown And Gold Cap**

Jockey **PETER CULLEN** **54.5kg** 11% SR **Barrier** **3**
Trainer **Bub Baker** (Townsville) 8% SR **Record** 12:4-3-1
1st Up 4:0-3-1 **2nd Up** 2:2-0-0 **Prizemoney** $88,700
Track 11:4-2-1 **Dist** 6:1-1-1 **Track/Dist** 5:1-0-1
Good 10:3-2-1 **Dead** 2:1-1-0 **Slow** 0:0-0-0 **Heavy** 0:0-0-0
Distance(s) Won 1000(1),1200(3)

Recent Form				Track	Jockey	Wgt	Br.	Odds	Winner/Second	Marg.	Time	@800	@400	Rtg
4 of 9	TOWN	Tue 18Jun13	1200m 3Y HCP	Good3	P Cullen	58	4	$4.20	Sizzlelon 56.5	2.0L	1:09.99	1	1	73
13 of 13	TOWN	Sun 7Jul13	1000m Qlty	Good3	J Felix	54	12	$21	Albertique 54	5.1L	56.96	6	9	72
4 of 6	TOWN	Tue 16Jul13	1000m BM70	Good3	J F Kuskopf (a)	57 54	6	$3f	Magic Country 57.5	3.0L	56.60	2	2	71
7 of 10	TOWN	Sat 20Jul13	1000m 3Y HCP	Good3	G Cullen	57.5	6	$6	Craiglea Vance 54.5	3.7L	56.69	4	4	71
2 of 10	TOWN	Sun 27Apr14	1200m CL4	Good3	P Cullen	59	5	$4.80	Gwennie 57	0.8L	1:09.41	1	1	70

7 NATE Rtg 63

8 year old bay or brown gelding
Sire Keltrice **Dam** Western Sonata (Western Symphony (USA))
Breeder Mr R J Coombes
Owners M A Geaney
Colours **Navy Blue, Gold Diamond, Gold Sleeves With Navy Blue Stars, Navy Blue Cap With Gold Stars**

Jockey **DAVID HAYSE** **54kg** 9% SR **Barrier** **6**
Trainer **Michael Geaney** (Townsville) 12% SR **Record** 50:6-8-3
1st Up 8:1-2-0 **2nd Up** 8:2-0-0 **Prizemoney** $91,997
Track 4:0-0-0 **Dist** 29:5-5-1 **Track/Dist** 2:0-0-0
Good 17:1-2-1 **Dead** 20:2-4-0 **Slow** 8:2-2-1 **Heavy** 5:1-0-1
Distance(s) Won 1000(5),1100(1)

Recent Form				Track	Jockey	Wgt	Br.	Odds	Winner/Second	Marg.	Time	@800	@400	Rtg
7 of 7	TOWN	Tue 4Mar14	1400m CL6-SW	Good3	T M Bannon	59	4	$15	Strato Mostro 57.5	5.6L	1:23.92	4	4	68
6 of 6	INNI	Sat 5Apr14	1200m BM 70 HCP	Hvy8	G D Kliese	57.5	4	$4.40	Thirty Three Large 53	23.9L	1:18.81			67
6 of 13	TOWN	Thu 17Apr14	1000m BM 65 HCP	Slow6	P Cullen	59	3	$18	Harvey the Rabbit 57	1.8L	57.50	9	9	65
6 of 8	MKAY	Sat 3May14	1050m BM 70 HCP	Good3	S Watkin	56	7	$10	Tan Tat Alpha 55	4.3L	1:01.18	8	8	64
2 of 4	CH T	Sun 11May14	1200m CL6-SW	Good3	G E Watson	60	4	$2.50	Strom the Rhythm 56.5	2.0L	1:12.27			63

8 BLEACHING Rtg 62

7 year old bay mare
Sire Not a Single Doubt **Dam** Barrier Reef (Last Tycoon (IRE))
Breeder Woodside Park Stud Pty Ltd
Owners Kims Racing Syndicate (Mgr I Whitehouse) & A Casey
Colours **Black, Gold Diamond Checks, Pink Sleeves, Black Diamond Armband, Pink Cap, Black Diamonds**

Jockey **ASHLEY BUTLER** **54kg** 14% SR **Barrier** **2**
Trainer **Michael Whitehouse** (Townsville) 5% SR **Record** 52:6-5-4
1st Up 7:1-1-0 **2nd Up** 6:0-0-1 **Prizemoney** $67,735
Track 5:0-1-1 **Dist** 25:4-1-2 **Track/Dist** 5:0-1-1
Good 27:2-4-3 **Dead** 18:3-1-1 **Slow** 3:1-0-0 **Heavy** 3:0-0-0
Distance(s) Won 1000(4),1100(1),1200(1)

Recent Form				Track	Jockey	Wgt	Br.	Odds	Winner/Second	Marg.	Time	@800	@400	Rtg
4 of 6	MKAY	Thu 27Mar14	1100m HCP	Dead5	J Felix	54	5	$41	Dux Bellorum 56.5	2.1L	1:03.63	5	5	59
2 of 9	MKAY	Tue 8Apr14	1200m BM 60 HCP	Good3	J Felix	57	6	$10	Velonmaara 56.5	0.8L	1:11.28	4	3	60
5 of 8	EINA	Sat 19Apr14	1020m BM 70 HCP	Fast1	J F Kuskopf (a)	56 54.5	6	$7	Erebus 56	3.5L	1:00.31			61
2 of 13	TOWN	Sun 27Apr14	1000m BM 60 HCP	Good3	A T Coome	57	13	$8	Public Affair 53	0.2L	57.25	9	10	60
6 of 9	MKAY	Tue 13May14	1100m BM 75 HCP	Good3	J Felix	54	7	$8	Tan Tat Alpha 54	5.1L	1:04.27	4	4	62

4 Townsville: NORTHERN BODY CORPORATE MANAGEMENT Class 3 Plate 1630m

2:50pm

Of $10,000. 1st $6,500, 2nd $2,000, 3rd $1,000, 4th $500. For No sex restriction. Class 3. Set Weights. Apprentices can claim.

Records:1630 1:35.91 Damascus Calling

1 LOFTY'S MATE Rtg 55

5 year old brown gelding
Sire Latarmiss (IRE) **Dam** Regal Finish (Coronation Day)
Breeder Mrs P J Eiby
Owners W H Hetherington
Colours **Blue, Red Sleeves, White Armbands**

Jockey **JAMES ORMAN** (a2) **59kg** 8% SR **Barrier** **6**
Trainer **Bill Hetherington** (Charters Towers) 4% SR **Record** 31:3-4-2
1st Up 4:1-0-0 **2nd Up** 4:0-0-0 **Prizemoney** $32,400
Track 7:1-2-1 **Dist** 13:2-2-2 **Track/Dist** 5:1-1-1
Good 17:1-1-0 **Dead** 7:2-3-0 **Slow** 4:0-0-2 **Heavy** 3:0-0-0
Distance(s) Won 1500(1),1650(2)

Recent Form				Track	Jockey	Wgt	Br.	Odds	Winner/Second	Marg.	Time	@800	@400	Rtg
1 of 11	TOWN	Tue 25Feb14	1630m CL3-SW	Dead5	W D'Avila	57.5	4	$8	Zahmatas Adjourned 56	0.2L	1:42.41	1	1	50
6 of 6	MKAY	Thu 13Mar14	1560m CL4	Good3	T M Bannon	54	1	$5.50	Zahmatas Adjourned 57	12.1L	1:33.50	2	2	55
2 of 5	TOWN	Tue 1Apr14	1400m CL4	Dead5	W D'Avila	54	2	$6	Jaxter's Ballet 55.5	2.3L	1:24.04	4	4	55
3 of 11	TOWN	Thu 17Apr14	1630m BM 60 HCP	Slow6	W D'Avila	56.5	3	$5.50	Fraidso 57	2.4L	1:39.00	3	3	55
6 of 9	TOWN	Sun 27Apr14	1630m BM 65 HCP	Good3	M K Aho (a)	54 51	3	$4f	De La Soul 57.5	4.8L	1:38.70	1	3	55

2 THE PRINCIPAL (Blks) Rtg 65

4 year old bay gelding
Sire Oratorio (IRE) **Dam** Trinity College (NZ) (Volksraad (GB))
Breeder Hobartville Stud
Owners R & K Baumann
Colours **Purple, Gold Braces, Gold Seams And Cap**

Jockey **GRAHAM KLIESE** **59kg** 23% SR **Barrier** **1**
Trainer **Kerry Baumann** (Townsville) 29% SR **Record** 16:3-0-0
1st Up 4:0-0-0 **2nd Up** 3:1-0-0 **Prizemoney** $36,250
Track 1:0-0-0 **Dist** 2:1-0-0 **Track/Dist** 0:0-0-0
Good 9:2-0-0 **Dead** 7:1-0-0 **Slow** 0:0-0-0 **Heavy** 0:0-0-0
Distance(s) Won 1450(1),1600(1),2200(1)

Recent Form				Track	Jockey	Wgt	Br.	Odds	Winner/Second	Marg.	Time	@800	@400	Rtg
1 of 11	BDLE	Mon 16Dec13	2214m BM64	Good3	A Mallyon	58.5	8	$2.70f	Haka Brave (NZ) 57	2.0L	2:17.22	8	7	61
10 of 13	M V	Sat 28Dec13	2500m BM70	Dead4	A Mallyon	57.5	6	$9	Vihanna Victory 54	9.4L	2:38.11	8	8	65
10 of 12	GEEL	Wed 8Jan14	2400m SHOW 0 - 64	Good3	A Mallyon	60	12	$11	Cadel's Gold 57	8.5L	2:31.81	2	3	64
4 of 7	SALE	Sun 2Feb14	2200m SHOW BM64	Dead4	L Currie	59.5	4	$6.50	St Issey (NZ) 58	6.3L	2:20.78	5	5	63
5 of 10	TOWN	Sun 27Apr14	1200m CL4	Good3	G D Kliese	58.5	1	$17	Gwennie 57	4.7L	1:09.41	9	8	65

3 BARRIER JET (Blks) Rtg 50

5 year old bay or brown gelding
Sire Jet Spur **Dam** Fun for Us (Bellotto (USA))
Breeder Mr E Takacs
Owners Mrs J M Ryan
Colours **Pink, Purple And White Hoops, White Cap**

Jockey **AIDAN HOLT** (a0) **57.5kg** 16% SR **Barrier** **4**
Trainer **Janel Ryan** (Atherton) 19% SR **Record** 23:2-4-0
1st Up 5:1-0-0 **2nd Up** 4:0-0-0 **Prizemoney** $51,650
Track 10:0-3-0 **Dist** 1:0-0-0 **Track/Dist** 1:0-0-0
Good 20:2-3-0 **Dead** 2:0-0-0 **Slow** 0:0-0-0 **Heavy** 1:0-1-0
Distance(s) Won 1000(1),1400(1)

Recent Form				Track	Jockey	Wgt	Br.	Odds	Winner/Second	Marg.	Time	@800	@400	Rtg
7 of 9	TOWN	Sat 26Oct13	1630m BM65	Good3	D Simmons	54	2	$11	Fille Vilaine 54	2.2L	1:40.77	7	7	53
5 of 9	INNI	Sat 4Jan14	900m CL2	Good3	F R Edwards	57.5	6	$8	Family Freeze 55.5	4.1L	51.96			53
10 of 11	MRBA	Sun 26Jan14	1210m BM60	Good3	J Felix	55	7	$8	Canyon Road 60.5	6.6L	1:10.14			52
2 of 9	ATHN	Sat 15Mar14	1000m BM 55 HCP	Good3	B A Swaffer (a)	56.5 55	5	$7.50	Pudzianowski 55	3.3L	56.64			50
5 of 11	ATHN	Sat 3May14	1400m BM 55 HCP	Good3	F R Edwards	56.5	1	$6	Pemberton 59	1.6L	1:24.71			50

4 DANZIG KING Rtg 57

5 year old bay gelding
Sire King Cugat (USA) **Dam** Danzig Star (Roi Danzig (USA))
Breeder Danewin Pty Ltd
Owners R Watson, J R Watson, M D Clough, C W Watson, J T Trimble, J Watson & J Watson
Colours **Black, Red Band And Armbands**

Jockey **DALE MISSEN** **57.5kg** 16% SR **Barrier** **3**
Trainer **Greg Wehlow** (Atherton) 13% SR **Record** 28:2-3-4
1st Up 5:0-0-2 **2nd Up** 5:0-0-0 **Prizemoney** $48,175
Track 1:0-0-0 **Dist** 7:0-1-2 **Track/Dist** 0:0-0-0
Good 19:2-2-3 **Dead** 2:0-0-0 **Slow** 4:0-1-0 **Heavy** 2:0-0-0
Distance(s) Won 1350(1),2100(1)

Recent Form				Track	Jockey	Wgt	Br.	Odds	Winner/Second	Marg.	Time	@800	@400	Rtg
9 of 9	INNI	Sat 19Oct13	1200m CL3-SW	Good3	I A Toward	58.5	1	$2f	Comic Ruler 55	8.3L	1:10.52			61
4 of 5	CRNS	Sat 2Nov13	1250m CL3	Dead4	I A Toward	59	2	$3	Von Sebastian (NZ) 58.5	5.8L	1:12.76			61
7 of 8	COOK	Sat 9Nov13	1700m BM 70 HCP	Good3	K Rockett	56	2	$6	Liberty's Magic 56	5.2L	1:49.99			60
3 of 5	EINA	Sat 19Apr14	1220m CL2	Fast1	B A Swaffer (a)	59 57.5	1	$3	Manalute 55.5	0.6L	1:13.99			58
6 of 14	TOWN	Tue 6May14	1300m BM 65 HCP	Good3	Dale Missen	55.5	1	$10	Min Min Man 59	3.4L	1:17.50	5	3	58

5 GLADIUS Rtg 61

4 year old bay mare
Sire Holy Roman Emperor (IRE) **Dam** Healing Kiss (Dr Fong (USA))
Breeder K & L Investments (AUST) Pty Ltd
Owners K A Tobler, Mrs C A Tobler, B A Tobler & B W Tobler
Colours **Yellow, Purple Braces And Cap**

Jockey **GRAHAM WATSON** **57kg** 10% SR **Barrier** **7**
Trainer **Leanne Ashford** (Innisfail) 13% SR **Record** 19:3-1-1
1st Up 3:1-0-0 **2nd Up** 3:1-0-0 **Prizemoney** $62,130
Track 3:0-1-0 **Dist** 4:0-1-1 **Track/Dist** 2:0-1-0
Good 14:3-1-1 **Dead** 2:0-0-0 **Slow** 2:0-0-0 **Heavy** 1:0-0-0
Distance(s) Won 1300(1),1400(2)

Recent Form				Track	Jockey	Wgt	Br.	Odds	Winner/Second	Marg.	Time	@800	@400	Rtg
10 of 10	CANT	Wed 15Jan14	1550m NMW	Good3	N Berry	54.5	6	$31	Dubai Dusk 54.5	3.1L	1:34.20	9	9	61
5 of 13	ORAN	Mon 10Feb14	1280m BM60	Good3	C Lever	56.5	7	$5	Timeless Prince 58.5	1.4L	1:16.96	12	9	59
4 of 5	TOWN	Tue 1Apr14	1400m CL4	Dead5	S D Wiseman (a)	54.5 53	5	$3	Jaxter's Ballet 55.5	4.6L	1:24.04	5	3	61
4 of 11	TOWN	Thu 17Apr14	1630m BM 60 HCP	Slow6	G E Watson	57.5	5	$4.40f	Fraidso 57	2.5L	1:39.00	9	9	61
2 of 9	TOWN	Sun 27Apr14	1630m BM 65 HCP	Good3	G E Watson	55	8	$5	De La Soul 57.5	2.5L	1:38.70	8	8	61

6 ELOVACHILL Rtg 60

4 year old bay gelding
Sire Artie Schiller (USA) **Dam** Elvish (Elusive Quality (USA))
Breeder Mrs P Parry
Owners Cheers And Beers Two (Mgr: C Promnitz)
Colours **Yellow, Purple Diamond, Sleeves, Yellow And Purple Checked Cap**

Jockey **FRANK R EDWARDS** **56kg** 11% SR **Barrier** **9**
Trainer **Olivia Cairns** (Townsville) 11% SR **Record** 7:1-1-1
1st Up 2:0-1-0 **2nd Up** 2:0-0-0 **Prizemoney** $10,700
Track 3:0-1-0 **Dist** 1:1-0-0 **Track/Dist** 0:0-0-0
Good 3:1-0-1 **Dead** 1:0-0-0 **Slow** 3:0-1-0 **Heavy** 0:0-0-0
Distance(s) Won 1600(1)

Recent Form				Track	Jockey	Wgt	Br.	Odds	Winner/Second	Marg.	Time	@800	@400	Rtg
3 of 8	MRPK	Sat 21Dec13	1400m MDN-SW	Good3	Simon Price	58	3	$19	Dukes Bar 55	3.8L	1:24.48	3	1	0
1 of 9	SBYN	Sun 12Jan14	1600m MDN-SW	Good3	P Gatt	58	4	$2.10f	Blevicus 58	0.7L	1:41.35	1	1	0
2 of 10	TOWN	Tue 25Mar14	1000m CG&E CL1	Slow6	S L Fawke (a)	59 57	1	$7	Harvey the Rabbit 57	0.3L	57.91	7	4	61
5 of 12	TOWN	Thu 17Apr14	1300m CL2	Slow6	F R Edwards	57.5	12	$3.20f	Sheridan 54.5	1.5L	1:17.27	3	4	62
7 of 14	TOWN	Tue 6May14	1300m BM 65 HCP	Good3	F R Edwards	57	8	$7	Min Min Man 59	3.8L	1:17.50	12	11	61

7 SMART STUFF (Blks) Rtg 51

5 year old chestnut gelding
Sire Shrewdy **Dam** Pretty Sneaky (King Knight)
Breeder Dr M a Kowalczuk
Owners R P Tapiolas, C M Tapiolas & D Tapiolas
Colours **Pale Blue, White Stars And Sleeves, Red Cap**

Jockey **DAVID HAYSE** **56kg** 9% SR **Barrier** **8**
Trainer **Ray Tapiolas** (Home Hill) 12% SR **Record** 30:2-3-2
1st Up 5:0-0-0 **2nd Up** 5:0-1-1 **Prizemoney** $20,075
Track 3:0-0-0 **Dist** 2:0-0-0 **Track/Dist** 1:0-0-0
Good 20:1-1-2 **Dead** 4:0-0-0 **Slow** 2:1-1-0 **Heavy** 4:0-1-0
Distance(s) Won 1300(2)

Recent Form				Track	Jockey	Wgt	Br.	Odds	Winner/Second	Marg.	Time	@800	@400	Rtg
11 of 11	TOWN	Tue 25Feb14	1630m CL3-SW	Dead5	J F Kuskopf (a)	56 53	8	$61	Lofty's Mate 57.5	9.7L	1:42.41	6	6	46
6 of 7	HOME	Sat 15Mar14	1460m BM65	Good3	P Cullen	55 55.5	5	$26	Alittlebitofduey 56.5	13.4L	1:29.45			46
7 of 9	INNI	Sat 5Apr14	1200m CLB	Hvy8	J F Kuskopf (a)	56.5 55	6	$13	Hailing 56.5	8.3L	1:19.32			46
1 of 8	BOWN	Mon 21Apr14	1280m CLB	Slow7	G E Watson	55	3	$17	Hailing 55.5	2.3L	1:18.46			45
3 of 7	HOME	Fri 25Apr14	1460m CL1	Good3	G D Kliese	59	1	$4.40	Chomaru 55	1.1L	1:32.04			51

8 AWESOME HORSESOM (Blks) Rtg 0

4 year old brown gelding
Sire Rock of Gibraltar (IRE) **Dam** Bed of Roses (NZ) (Pompeii Court (USA))
Breeder Double S Bloodstock
Owners C M Tapiolas, R P Tapiolas & Mrs D Tapiolas
Colours **Red, White Stars And Sleeves, Blue Cap**

Jockey **SAIRYN FAWKE** (a2) **54.5kg** 8% SR **Barrier** **5**
Trainer **Ray Tapiolas** (Home Hill) 12% SR **Record** 20:0-2-2
1st Up 3:0-0-1 **2nd Up** 3:0-0-0 **Prizemoney** $11,300
Track 9:0-1-1 **Dist** 7:0-1-0 **Track/Dist** 6:0-1-0
Good 18:0-2-2 **Dead** 0:0-0-0 **Slow** 1:0-0-0 **Heavy** 1:0-0-0
Distance(s) Won n/a

Recent Form				Track	Jockey	Wgt	Br.	Odds	Winner/Second	Marg.	Time	@800	@400	Rtg
3 of 12	TOWN	Tue 5Nov13	1400m MDN-SW	Good3	M Elliott	57.5	2	$10	Star Truce 57.5	0.7L	1:24.32			0
4 of 13	TOWN	Sun 15Dec13	1300m MDN-SW	Good3	W D'Avila	57.5	11	$4.60	Alittlebitofduey 57.5	9.8L	1:17.86	8	8	0
10 of 10	TOWN	Sun 29Dec13	1630m CL2	Good3	T M Bannon	54	4	$14	Clear 54	34.3L	1:41.31	10	10	0
5 of 5	INNI	Sat 5Apr14	1500m BM 55 HCP	Hvy8	W D'Avila	55	5	$6	Pemberton 57.5	18.1L	1:43.27			0
4 of 7	HOME	Fri 25Apr14	1460m CL1	Good3	G E Watson	55	7	$8	Chomaru 55	2.6L	1:32.04			0

9 FRUMBOLI (Blks) (Pac) Rtg 0

4 year old bay gelding
Sire Break the Vault **Dam** Yulneda (NZ) (Nassipour (USA))
Breeder Elysian Field
Owners J Davies, M Potiris, D Alley, T Ford, S Bojack, S Richards, R Dilger, K Dilger & B Kliese
Colours **Pale Blue, Red Stars**

Jockey **STEPHEN WILSON** **54.5kg** 7% SR **Barrier** **2**
Trainer **Stephen Potiris** (Innisfail) 23% SR **Record** 15:0-1-2
1st Up 3:0-0-0 **2nd Up** 3:0-1-1 **Prizemoney** $9,405
Track 1:0-0-0 **Dist** 2:0-0-1 **Track/Dist** 0:0-0-0
Good 5:0-1-1 **Dead** 6:0-0-1 **Slow** 3:0-0-0 **Heavy** 1:0-0-0
Distance(s) Won n/a

Recent Form				Track	Jockey	Wgt	Br.	Odds	Winner/Second	Marg.	Time	@800	@400	Rtg
4 of 10	STAW	Mon 30Sep13	2018m MDN-SW	Dead5	Dale Smith	58.5	9	$4.20	Balliang Lad 58.5	0.7L	2:09.68	4	2	0
4 of 9	KYNE	Tue 22Oct13	1887m MDN-SW	Dead4	Dale Smith	58.5	8	$5	Gold to Go 56.5	12.5L	1:57.93	4	4	0
6 of 7	DON	Sun 17Nov13	2000m MDN-SW	Dead4	Michelle Payne	58.5	3	$3.50	Actionova 58.5	7.2L	2:05.43	2	1	0
7 of 12	TOWN	Thu 17Apr14	1300m MDN	Slow6	G D Kliese	56.5	8	$3.50f	Fooling 57	3.6L	1:18.36	5	5	0
3 of 11	ATHN	Sat 3May14	1400m BM 55 HCP	Good3	S P Wilson	55	6	$5.50	Pemberton 59	1.3L	1:24.71			0

TOWNSVILLE TURF CLUB

100 CLUB

"SUPPORT THE BUSINESSES THAT SUPPORT US"

A.E Smith
A.L.B Distributors
Aesthetic Glass
Amusements Plus
Aon Risk Solutions
Ardent Office Equipment
Arnell Industries
Arorka Constructions
Audi Centre Townsville
Bronzone
Byrnes Holdings
Cafe Bambini
Caltex Yabulu
Casey Dentists
Cheryl's Boutique
Chez Belle Skin Care
Classic Coffee Company
Coast to Coast The Golden Roast Townsville
Colliers International
Core Developments
Cronulla Cabins
Davis Family Group
DCM Electrical
Dillon Architects
Doug Edes Marquee & Party Hire
Duckworth Nominees Pty Ltd
Elegant Kitchen & Joinery
Emanate Legal
Energy Power Systems Australia
Equine Solutions
Far North Wholesalers
Feed 2 Go
Forkliftit
Glenn Sexton Pty Ltd
Global Welding Supplies
Gracie Signs
Horan & Bird
Hurle Family Trust
J & D Thoroughbreds
Jepson Media
Jim Roberts Locksmiths
Jodie Kennedy Event Management
Jupiters
Katsanevas Painting
Keirnan Developments
Key Motors
KordaMentha
Lloyd Mitchell
Logistics NQ
Loloma Jewellers
Maccas Synthetic Grasses
Mackey Wales Law Pty Ltd
Macs Amusements
Magnetic Island Shopping Centre
Mak Advertising
Makk Electrical
Mark James Hair Studio
Mike Carney TOMCAR
Mr Rental Townsville
Northern Body Corporate Management
NQ Consulting Structural Engineers
Office Choice Pen to Paper
Opteon Property
Pacific Coast Engineering
Page & Pearce Real Estate
Paris Melbourne
Parry Nissan
Pat Molloy Jewellers
Playmate Daycare & Kindergarten
ProLiquor Solutions
Ritzco Homes
Rockpool Seafood Café Bar
RSD Plumbing
RST Airconditioning
Searles Garden Products
Sexton Developments
Soil Engineering Services
Southern Cross Media
Steve McKenzie Consultant Engineer Pty Ltd
Strand Emporium
Strategic Lawyers
Suncorp Bank
Sundown Group
Tackleworld Townsville
The Coffee Club
The Digimen
Townsville Bulletin
Townsville Diesel & Machinery Services
Townsville RSL
Townsville Vet Clinic
Townsville Windows & Screens
Tropical Ice
UDP Consulting Engineers
Universal Cranes
Verve Design
Victory Racing Plate
Wacko Entertainment
Waltlec Electrical
Wanless Enviro Services
Wedding Works

5 Townsville: PARRY NISSAN GREAT NORTHERN PRELUDE QTIS Two-Years-Old Handicap 1200m

3:25pm

Of $25,000. 1st $16,000, 2nd $5,000, 3rd $2,500, 4th $1,000, 5th $500. QTIS $12000 Bonuses: First $8500, Second $2300, Third $1200, to qualified horses. For Two-Years-Old No sex restriction. No class restriction. Handicap. Apprentices can claim.

Records:1200 1:08.03 Yallah Stinger

1 CYCLONE KAN Rtg 0

2 year old brown gelding QTIS
Sire Changeintheweather (USA) **Dam** Aleysa Kan (Kanoot)
Breeder Palm View Stud
Owners N V Milner, Mrs K D Milner, G V Milner & C W Milner
Colours **Green And Gold Diagonal Stripes, Green Cap**

Jockey **ASHLEY BUTLER** **59kg** 14% SR **Barrier** **11**
Trainer **Lyle Wright** (Mackay) 14% SR **Record** 6:3-1-1
1st Up 1:0-0-0 **2nd Up** 1:1-0-0 **Prizemoney** $52,800
Track 4:3-1-0 **Dist** 2:1-0-1 **Track/Dist** 1:1-0-0
Good 3:0-1-1 **Dead** 1:1-0-0 **Slow** 2:2-0-0 **Heavy** 0:0-0-0
Distance(s) Won 1000(2),1200(1)

Recent Form				Track	Jockey	Wgt	Br.	Odds	Winner/Second	Marg.	Time	@800	@400	Rtg
1 of 8	TOWN	Tue 11Feb14	1000m 2Y MDN	Dead5	T M Bannon	57	4	$4	In His Element 56	3.5L	58.09	1	1	0
2 of 8	TOWN	Tue 18Mar14	1000m 2Y HCP	Good3	J M Orman (a)	56 53	2	$2.50	Craiglea Platinum 58.5	1.5L	57.54	1	1	0
1 of 7	TOWN	Tue 1Apr14	1200m 2Y HCP	Slow6	T M Bannon	57.5	3	$1.80f	Model to Exceed 58	3.3L	1:10.32	1	1	0
1 of 6	TOWN	Thu 17Apr14	1000m 2Y HCP	Slow6	T M Bannon	57.5	6		Model to Exceed 56.5	1.0L	56.94	4	4	0
3 of 7	MKAY	Sat 3May14	1200m 2Y-SW	Good3	T M Bannon	57	5	$2f	Craiglea Platinum 57	0.5L	1:11.57	1	1	0

2 ELEMENT OF CHANCE (Blks) Rtg 0

2 year old bay gelding QTIS
Sire Red Element **Dam** Belle Soleil (Redoute's Choice)
Breeder Glenlogan Park Pty Ltd
Owners F J Wieland & Mrs L M Wieland
Colours **Blue White Sash, White Starred Sleeves, Blue Cap**

Jockey **SHANE PAWSEY** **58kg** 14% SR **Barrier** **5**
Trainer **Fred Wieland** (Cairns) 15% SR **Record** 6:3-0-0
1st Up 2:2-0-0 **2nd Up** 2:1-0-0 **Prizemoney** $55,500
Track 2:2-0-0 **Dist** 1:0-0-0 **Track/Dist** 0:0-0-0
Good 4:2-0-0 **Dead** 2:1-0-0 **Slow** 0:0-0-0 **Heavy** 0:0-0-0
Distance(s) Won 950(1),1000(2)

Recent Form				Track	Jockey	Wgt	Br.	Odds	Winner/Second	Marg.	Time	@800	@400	Rtg
1 of 6	CRNS	Sat 26Oct13	950m 2Y-SW	Dead4	I A Toward	57	2	$1.60f	She's All Ours 55	3.0L	56.07			0
1 of 4	TOWN	Tue 21Jan14	1000m 2Y HCP	Good3	S F Pawsey	58.5	4	$1.85f	Craiglea Platinum 56.5	0.8L	58.23	4	3	0
5 of 6	ROCK	Thu 13Feb14	1050m 2Y HCP	Good3	S F Pawsey	59.5	2	$4.60	Our Neddy Boy 57	7.2L	1:00.50	6	6	0
7 of 13	GCST	Sat 15Mar14	1200m 2Y-SW	Good3	E Wilkinson	57	11	$51	Aimee 55	4.9L	1:10.66	11	10	0
8 of 9	E FM	Sat 22Mar14	1400m 2Y HCP	Dead4	E Wilkinson	56.5	9	$10	Shadowside 55	6.1L	1:25.05	9	8	0

3 JUST LUCKY (Blks) Rtg 0

2 year old chestnut colt QTIS
Sire Hidden Dragon **Dam** Made of Dreams (Made of Gold (USA))
Breeder Mr M C Hough
Owners Mrs B E Morton, Mr S P Clauson, Ms V W Lee & T R Kyle
Colours **Yellow, Green Shamrock And Cap**

Jockey **FRANK R EDWARDS** **58kg** 11% SR **Barrier** **9**
Trainer **Bill Kenning** (Townsville) 18% SR **Record** 5:1-2-0
1st Up 3:0-1-0 **2nd Up** 2:1-1-0 **Prizemoney** $19,200
Track 1:0-1-0 **Dist** 0:0-0-0 **Track/Dist** 0:0-0-0
Good 3:1-1-0 **Dead** 1:0-1-0 **Slow** 1:0-0-0 **Heavy** 0:0-0-0
Distance(s) Won 950(1)

Recent Form				Track	Jockey	Wgt	Br.	Odds	Winner/Second	Marg.	Time	@800	@400	Rtg
4 of 9	DOOM	Sat 5Oct13	1010m 2YC&G-SW	Good3	R M McMahon	56.5	5	$15	Vienna Royale 56.5	7.6L	58.53	6	6	0
4 of 7	SCST	Sun 12Jan14	850m 2Y MDN-SW	Slow6	L P Rolls	57	5	$4.80	True Royal 57	3.2L	50.23	4	4	0
2 of 6	GCST	Sat 25Jan14	900m 2Y MDN-SW	Dead4	Matthew Palmer	57	6	$2.50f	High Degree 53.5	0.8L	52.90		3	0
2 of 12	TOWN	Sun 27Apr14	1000m 2Y MDN	Good3	F R Edwards	58	1	$3f	One Bar None 57.5	2.5L	56.87	7	2	0
1 of 12	CRNS	Sat 10May14	950m 2Y MDN	Good3	F R Edwards	58.5	2	$2.20f	In His Element 56.5	0.1L	54.70			0

4 CRAIGLEA IVY (Blks) Rtg 0

2 year old bay filly QTIS
Sire Longhorn **Dam** Sequali (Sequalo)
Breeder Craiglea Thoroughbred Spelling Pty Ltd
Owners S M Johnston, Mrs M L Johnston, W A Johnston, Miss K J E Johnston, J J Johnston & J J Johnston
Colours **Blue, White Crossed Sashes, Striped Sleeves**

Jockey **ADRIAN COOME** **57.5kg** 19% SR **Barrier** **8**
Trainer **Krystle Johnston** (Sunshine Coast) 11% SR **Record** 6:3-1-0
1st Up 1:1-0-0 **2nd Up** 1:1-0-0 **Prizemoney** $49,800
Track 3:2-0-0 **Dist** 0:0-0-0 **Track/Dist** 0:0-0-0
Good 4:3-1-0 **Dead** 1:0-0-0 **Slow** 1:0-0-0 **Heavy** 0:0-0-0
Distance(s) Won 1000(2),1100(1)

Recent Form				Track	Jockey	Wgt	Br.	Odds	Winner/Second	Marg.	Time	@800	@400	Rtg
1 of 7	MKAY	Thu 23Jan14	1100m 2Y HCP	Good3	A T Coome	58	7	$1.20f	Little White Dove 56	2.3L	1:03.49	2	1	0
2 of 6	ROCK	Thu 13Feb14	1050m 2Y HCP	Good3	A T Coome	57	5	$2f	Our Neddy Boy 57	0.1L	1:00.50	3	2	0
9 of 11	E FM	Sat 5Apr14	1000m 2Y HCP	Dead4	K Wharton	55	4	$9	Shinji 54	8.5L	57.54	6	8	0
4 of 6	TOWN	Thu 17Apr14	1000m 2Y HCP	Slow6	D Simmons	56.5	3		Cyclone Kan 57.5	3.5L	56.94	1	1	0
1 of 6	TOWN	Tue 6May14	1000m 2Y HCP	Good3	A T Coome	58	2	$2f	Vo Treasure 58	2.0L	57.43	2	4	0

5 MODEL TO EXCEED (Blks) Rtg 0

2 year old brown gelding QTIS
Sire Exceedingly Good **Dam** Classic Model (Fusaichi Pegasus (USA))
Breeder Mr J Buchanan
Owners O Chillemi, T W Hedley, D E Scheffler, B J Innes, J L Piccone, G B Posselt, C E Barkworth & J J Hart
Colours **Orange, Yellow H**

Jockey **CASSANDRA SCHMIDT** (a1.5) **57kg** 11% SR **Barrier** **2**
Trainer **Roy Chillemi** (Atherton) 14% SR **Record** 7:1-3-2
1st Up 2:0-1-1 **2nd Up** 2:1-0-1 **Prizemoney** $26,300
Track 6:0-3-2 **Dist** 1:0-1-0 **Track/Dist** 1:0-1-0
Good 4:1-0-2 **Dead** 1:0-1-0 **Slow** 2:0-2-0 **Heavy** 0:0-0-0
Distance(s) Won 1100(1)

Recent Form				Track	Jockey	Wgt	Br.	Odds	Winner/Second	Marg.	Time	@800	@400	Rtg
4 of 6	TOWN	Tue 26Nov13	1000m 2Y HCP	Good3	J P Stanley	58	4	$4.60	Vo Treasure 57.5	2.9L	57.81	6	6	0
2 of 7	TOWN	Tue 25Feb14	1000m 2Y HCP	Dead5	W D'Avila	55	2	$5	Craiglea Platinum 56.5	3.0L	57.68	3	3	0
1 of 6	ATHN	Sat 15Mar14	1100m 2Y MDN	Good3	W D'Avila	59	6	$2f	Dragon Hart 56.5	0.8L	1:04.15			0
2 of 7	TOWN	Tue 1Apr14	1200m 2Y HCP	Slow6	W D'Avila	58	4	$4	Cyclone Kan 57.5	3.3L	1:10.32	3	2	0
2 of 6	TOWN	Thu 17Apr14	1000m 2Y HCP	Slow6	W D'Avila	56.5	2		Cyclone Kan 57.5	1.0L	56.94	3	3	0

6 ONE BAR NONE (Blks) Rtg 0

2 year old bay gelding QTIS
Sire All Bar One **Dam** Ultra Star (Catbird)
Breeder Mr S B Seamer
Owners J W Talbot, Mrs M E Anning, M G Anning, M J Baker, Mrs J A Bigaila & Miss K Idle
Colours **Cerise, Cerise And Grey Striped Sleeves And Cap**

Jockey **PETER CULLEN** **57kg** 11% SR **Barrier** **1**
Trainer **Bub Baker** (Townsville) 8% SR **Record** 3:1-0-2
1st Up 1:0-0-1 **2nd Up** 1:0-0-1 **Prizemoney** $19,400
Track 3:1-0-2 **Dist** 0:0-0-0 **Track/Dist** 0:0-0-0
Good 2:1-0-1 **Dead** 1:0-0-1 **Slow** 0:0-0-0 **Heavy** 0:0-0-0
Distance(s) Won 1000(1)

Recent Form				Track	Jockey	Wgt	Br.	Odds	Winner/Second	Marg.	Time	@800	@400	Rtg
3 of 8	TOWN	Tue 11Feb14	1000m 2Y MDN	Dead5	P Cullen	58	3	$1.55f	Cyclone Kan 57	5.0L	58.09	2	2	0
3 of 8	TOWN	Tue 18Mar14	1000m 2Y HCP	Good3	P Cullen	55	4	$7	Craiglea Platinum 58.5	3.3L	57.54	5	4	0
1 of 12	TOWN	Sun 27Apr14	1000m 2Y MDN	Good3	P Cullen	57.5	10	$3.80	Just Lucky 58	2.5L	56.87	1	1	0

7 VO TREASURE (Blks) Rtg 0

2 year old brown filly QTIS
Sire Falvelon **Dam** Dantibes' Treasure (Dantibes)
Breeder Twin Peaks
Owners Ms S A Hunt, Mrs G Sanger & Mrs J A O'connor
Colours **Purple, Cerise Horseshoes, Black Sleeves Cerise Diablo, Quartered Cap**

Jockey **DALE MISSEN** **56.5kg** 16% SR **Barrier** **12**
Trainer **Greg Wehlow** (Atherton) 13% SR **Record** 5:2-1-0
1st Up 2:1-0-0 **2nd Up** 2:1-1-0 **Prizemoney** $34,300
Track 3:2-1-0 **Dist** 0:0-0-0 **Track/Dist** 0:0-0-0
Good 4:2-1-0 **Dead** 1:0-0-0 **Slow** 0:0-0-0 **Heavy** 0:0-0-0
Distance(s) Won 1000(2)

Recent Form				Track	Jockey	Wgt	Br.	Odds	Winner/Second	Marg.	Time	@800	@400	Rtg
1 of 6	TOWN	Tue 12Nov13	1000m 2Y MDN	Good3	I A Toward	56	2	$3.10	Craiglea Brooke 56	0.4L	58.49	3	4	0
1 of 6	TOWN	Tue 26Nov13	1000m 2Y HCP	Good3	I A Toward	57.5	1	$2f	Nevetus 56.5	1.3L	57.81	3	3	0
10 of 11	DOOM	Sat 14Dec13	1010m CALAWAY GAL -LR	Good3	B Stewart	56.5	6	$51	Oakleigh Girl 56.5	11.7L	57.63	7	8	0
10 of 11	E FM	Sat 5Apr14	1000m 2Y HCP	Dead4	B El-Issa	54.5	7	$31	Shinji 54	12.3L	57.54	10	6	0
2 of 6	TOWN	Tue 6May14	1000m 2Y HCP	Good3	Dale Missen	58	1	$4.60	Craiglea Ivy 58	2.0L	57.43	4	3	0

8 RANGILA (Blks) Rtg 0

2 year old chestnut colt QTIS
Sire Real Saga **Dam** Winaura (Show a Heart)
Breeder Mrs S J Farrell
Owners S J Farrell, B J Maher, C A Collins & G A Farrell
Colours **Pink, Black Hooped Sleeves, Pink Cap, Black Pom Pom**

Jockey **DAVID HAYSE** **54.5kg** 9% SR **Barrier** **4**
Trainer **Gary A Farrell** (Townsville) 28% SR **Record** 2:0-0-1
1st Up 1:0-0-0 **2nd Up** 1:0-0-1 **Prizemoney** $2,200
Track 2:0-0-1 **Dist** 0:0-0-0 **Track/Dist** 0:0-0-0
Good 2:0-0-1 **Dead** 0:0-0-0 **Slow** 0:0-0-0 **Heavy** 0:0-0-0
Distance(s) Won n/a

Recent Form				Track	Jockey	Wgt	Br.	Odds	Winner/Second	Marg.	Time	@800	@400	Rtg
5 of 12	TOWN	Sun 27Apr14	1000m 2Y MDN	Good3	G D Kliese	57	4	$5	One Bar None 57.5	7.8L	56.87	4	4	0
3 of 6	TOWN	Tue 6May14	1000m 2Y HCP	Good3	G D Kliese	56	5	$15	Craiglea Ivy 58	3.0L	57.43	5	5	0

9 SCHNELLES PFERD (Blks) Rtg 0

2 year old bay gelding QTIS
Sire Court Command **Dam** Striking Destiny (USA) (El Prado (IRE))
Breeder Mr N Magenthiran
Owners F J Wieland, Mrs L M Wieland & N F J Wieland
Colours **Black, Emerald Green Star, Black and Emerald Green Checked Sleeves, Quartered Cap**

Jockey **GRAHAM WATSON** **54.5kg** 10% SR **Barrier** **3**
Trainer **Fred Wieland** (Cairns) 15% SR **Record** 5:1-1-0
1st Up 2:0-1-0 **2nd Up** 2:0-0-0 **Prizemoney** $14,950
Track 3:0-1-0 **Dist** 1:0-0-0 **Track/Dist** 1:0-0-0
Good 2:0-1-0 **Dead** 1:0-0-0 **Slow** 1:0-0-0 **Heavy** 1:1-0-0
Distance(s) Won 1100(1)

Recent Form				Track	Jockey	Wgt	Br.	Odds	Winner/Second	Marg.	Time	@800	@400	Rtg
2 of 10	TOWN	Tue 15Oct13	1000m 2Y MDN-SW	Good3	I A Toward	57	2	$14	Element of Chance 57	2.3L	58.56	5	6	0
5 of 6	CRNS	Sat 26Oct13	950m 2Y-SW	Dead4	N A Yadi (a)	57	6	$4	Element of Chance 57	16.8L	56.07			0
7 of 8	TOWN	Tue 18Mar14	1000m 2Y HCP	Good3	S F Pawsey	55.5	8	$13	Craiglea Platinum 58.5	6.3L	57.54	6	7	0
6 of 7	TOWN	Tue 1Apr14	1200m 2Y HCP	Slow6	S F Pawsey	55.5	2	$14	Cyclone Kan 57.5	11.1L	1:10.32	5	5	0
1 of 3	BOWN	Mon 21Apr14	1100m 2Y MDN	Hvy8	G E Watson	56.5	2	$2.20f	Craiglea Sacha 55.5	0.1L	1:07.79			0

10 FADE TO BLACK (Blks) Rtg 0

2 year old black filly
Sire Chateau Istana (GB) **Dam** Mi Babe (NZ) (Mi Preferido (USA))
Breeder Mr N C Stewart
Owners Mrs K S Stewart & Mrs T L Bullen
Colours **Red, Black Star, Black And White Striped Sleeves, Black Cap**

Jockey **BRAYDN SWAFFER** (a2) **54kg** 12% SR **Barrier** **10**
Trainer **Trevor Rowe** (Cairns) 12% SR **Record** 5:0-0-1
1st Up 2:0-0-1 **2nd Up** 1:0-0-0 **Prizemoney** $3,350
Track 1:0-0-0 **Dist** 0:0-0-0 **Track/Dist** 0:0-0-0
Good 5:0-0-1 **Dead** 0:0-0-0 **Slow** 0:0-0-0 **Heavy** 0:0-0-0
Distance(s) Won n/a

Recent Form				Track	Jockey	Wgt	Br.	Odds	Winner/Second	Marg.	Time	@800	@400	Rtg
4 of 7	GCST	Sat 26Oct13	900m 2Y MDN-SW	Good3	N Tomizawa	55	3	$5	Headwater Country 57	8.6L	52.31		6	0
3 of 7	TWBA	Sat 15Feb14	1050m 2Y MDN-SW	Good3	N Tomizawa	55	4	$14	Jeb's Boy 57	5.1L	1:04.58	5	6	0
5 of 12	TWBA	Fri 14Mar14	1050m 2YF MDN	Good3	N Tomizawa	57.5	11	$21	Touch of Bella 58	10.0L	1:04.58	10	9	0
4 of 12	TOWN	Sun 27Apr14	1000m 2Y MDN	Good3	J Dickinson	54.5	5	$21	One Bar None 57.5	6.5L	56.87	2	6	0
6 of 12	CRNS	Sat 10May14	950m 2Y MDN	Good3	S D Wiseman (a)	55 53.5	5	$13	Just Lucky 58.5	6.3L	54.70			0

11 GOLDEN PAGES Rtg 0

2 year old chestnut filly
Sire Publishing **Dam** Angie's Gold (Danehill Dancer (IRE))
Breeder Mr B M Nolan
Owners Eden Racing Stud (Mgr: T P Soden)
Colours **Purple, Yellow "E", Green Sleeves And Cap**

Jockey **54kg** SR **Barrier** **6**
Trainer **Ben Williams** (Charters Towers) 11% SR **Record** 3:0-0-0
1st Up 2:0-0-0 **2nd Up** 1:0-0-0 **Prizemoney** $0
Track 3:0-0-0 **Dist** 0:0-0-0 **Track/Dist** 0:0-0-0
Good 3:0-0-0 **Dead** 0:0-0-0 **Slow** 0:0-0-0 **Heavy** 0:0-0-0
Distance(s) Won n/a

Recent Form				Track	Jockey	Wgt	Br.	Odds	Winner/Second	Marg.	Time	@800	@400	Rtg
10 of 10	TOWN	Tue 15Oct13	1000m 2Y MDN-SW	Good3	M J Cullen	55	8	$10	Element of Chance 57	33.4L	58.56	9	5	0
6 of 12	TOWN	Sun 27Apr14	1000m 2Y MDN	Good3	D A Evans	54	9	$6	One Bar None 57.5	8.8L	56.87	12	8	0
5 of 6	TOWN	Tue 6May14	1000m 2Y HCP	Good3	D R Hayse	54	4	$31	Craiglea Ivy 58	4.2L	57.43	6	6	0

12 NEVETUS Rtg 0

2 year old bay or brown filly
Sire Conatus **Dam** Snowy Weather (Mighty Avalanche)
Breeder Mr G Harvey
Owners R E Koch & Mrs J Koch
Colours **Cerise, Orange Band, Orange And Cerise Quartered Cap**

Jockey **DAVID J SIMMONS** **54kg** 8% SR **Barrier** **7**
Trainer **Fred Wieland** (Cairns) 15% SR **Record** 3:1-1-0
1st Up 2:1-0-0 **2nd Up** 1:0-1-0 **Prizemoney** $12,300
Track 2:0-1-0 **Dist** 0:0-0-0 **Track/Dist** 0:0-0-0
Good 2:0-1-0 **Dead** 1:1-0-0 **Slow** 0:0-0-0 **Heavy** 0:0-0-0
Distance(s) Won 950(1)

Recent Form				Track	Jockey	Wgt	Br.	Odds	Winner/Second	Marg.	Time	@800	@400	Rtg
1 of 4	CRNS	Tue 5Nov13	950m 2Y HCP	Dead4	S F Pawsey	57.5	1	$3.20	She's All Ours 56.5	0.1L	56.92			0
2 of 6	TOWN	Tue 26Nov13	1000m 2Y HCP	Good3	S F Pawsey	56.5	6	$10	Vo Treasure 57.5	1.3L	57.81	2	2	0
4 of 6	TOWN	Tue 6May14	1000m 2Y HCP	Good3	S F Pawsey	55.5	3	$5.50	Craiglea Ivy 58	3.2L	57.43	3	2	0

13 TRY ME DOL (Blks) Rtg 0

2 year old bay filly
Sire Mail Train **Dam** Western Singer (Danasinga)
Breeder Mr J Harvey
Owners M Potiris, S Sheppard, C Sheppard, A Warburton, T Morris, S Tye, L Gostelow, B Schaefer, D Campbell, M Taylor & S Peckham
Colours **Pale Blue, Red Stars**

Jockey **STEPHEN WILSON** **54kg** 7% SR **Barrier** **13**
Trainer **Stephen Potiris** (Innisfail) 23% SR **Record** 2:0-0-1
1st Up 1:0-0-1 **2nd Up** 1:0-0-0 **Prizemoney** $2,200
Track 1:0-0-1 **Dist** 0:0-0-0 **Track/Dist** 0:0-0-0
Good 2:0-0-1 **Dead** 0:0-0-0 **Slow** 0:0-0-0 **Heavy** 0:0-0-0
Distance(s) Won n/a

Recent Form				Track	Jockey	Wgt	Br.	Odds	Winner/Second	Marg.	Time	@800	@400	Rtg
3 of 12	TOWN	Sun 27Apr14	1000m 2Y MDN	Good3	S P Wilson	55	2	$13	One Bar None 57.5	5.5L	56.87	6	3	0
5 of 12	CRNS	Sat 10May14	950m 2Y MDN	Good3	S P Wilson	55	8	$5	Just Lucky 58.5	5.5L	54.70			0

Opteon®

Australia's Property Advisors

Valuers and Property Consultants

Specialising in all valuation matters including:-

Residential | Commercial/Industrial | Rural | Rental Assessments
Family Law | Litigation | Compensation | Resumptions
Sale and Acquisition Advice | Depreciation Schedules

Established in 1982.

Level 1, 69 Eyre Street, North Ward.
Ph. (07) 47724994
Fax. (07) 47713126
Email: townsville.info@opteonproperty.com.au

6 Townsville: OPTEON PROPERTY NORTH QUEENSLAND Class 6 Plate 1300m

4:03pm
Of $10,000. 1st $6,500, 2nd $2,000, 3rd $1,000, 4th $500. For No sex restriction. Class 6. Set Weights. Apprentices can claim.

Records:1300 1:15.15 Ace Club

1 BOLD TROJAN (Blks) Rtg 70

6 year old bay gelding
Sire Starcraft (NZ) **Dam** Talista Belle (NZ) (Snippets)
Breeder Mr K Taylor
Owners T W Hedley, C H Woodward & Mrs P C Woodward
Colours **Orange, Yellow H**

Jockey **DALE MISSEN** **59kg** 16% SR
Trainer **Roy Chillemi** (Atherton) 14% SR
1st Up 6:2-1-1 **2nd Up** 5:0-1-3
Track 9:1-1-2 **Dist** 2:1-0-0 **Track/Dist** 1:0-0-0
Good 19:2-2-2 **Dead** 8:3-1-2 **Slow** 2:0-1-0 **Heavy** 4:1-0-0
Distance(s) Won 1350(1),1400(3),1600(1),2000(1)

Barrier **9**
Record 33:6-4 -4
Prizemoney $65,008

Recent Form				Track	Jockey	Wgt	Br.	Odds	Winner/Second	Marg.	Time	@800	@400	Rtg
2 of 10	MRBA	Sat 14Sep13	1500m CL6	Good3	F R Edwards	59	1	$5	Skitter (NZ) 53	1.5L	1:29.74			73
4 of 6	ATHN	Sat 21Sep13	2000m HCP	Good3	S D Wiseman (a)	55 53	6	$5.50	Beebeesduel 55.5	5.0L	2:06.27			73
5 of 10	GORD	Sat 5Oct13	1800m HCP	Good3	W D'Avila	55	6	$7	Our Private Jet 59	3.0L	1:49.09			73
4 of 5	CRNS	Sat 2Nov13	1400m HCP	Dead4	S D Wiseman (a)	55 53.5	1	$4.80	Counterize 59	2.0L	1:23.90			72
8 of 10	TOWN	Tue 12Nov13	1400m CL6-SW	Good3	W D'Avila	59	4	$18	Comic Ruler 54.5	6.9L	1:21.86	7	8	72

2 ZIP THE LIP (Blks) Rtg 68

5 year old brown gelding
Sire Canny Lad **Dam** Squeel (NZ) (Zabeel (NZ))
Breeder Unifaith Bloodstock Pty Ltd
Owners J L Hassett & A M Comerford
Colours **White, Blue Sash And Sleeves, White Cap**

Jockey **BRAYDN SWAFFER** (a2) **59kg** 12% SR
Trainer **Joanna Hassett** (Townsville) 9% SR
1st Up 6:1-0-1 **2nd Up** 6:1-0-1
Track 26:6-0-7 **Dist** 6:2-0-2 **Track/Dist** 5:2-0-2
Good 26:3-1-7 **Dead** 3:0-0-0 **Slow** 5:3-0-0 **Heavy** 1:0-0-0
Distance(s) Won 1000(2),1300(2),1400(1),1650(1)

Barrier **1**
Record 36:6-1 -8
Prizemoney $63,475

Recent Form				Track	Jockey	Wgt	Br.	Odds	Winner/Second	Marg.	Time	@800	@400	Rtg
8 of 11	TOWN	Sun 16Feb14	1000m BM60	Good3	S D Wiseman (a)	60 58	10	$14	My King Oath 57.5	3.8L	57.26	9	9	62
3 of 13	TOWN	Tue 4Mar14	1200m BM 65 HCP	Good3	S D Wiseman (a)	57 55	9	$16	My King Oath 57	1.6L	1:09.73	3	4	61
1 of 8	TOWN	Tue 25Mar14	1300m BM 65 HCP	Slow6	S D Wiseman (a)	57.5 55.5	3	$5	Pink 'n' Blue (NZ) 58	0.2L	1:18.29	2	2	61
1 of 7	TOWN	Thu 17Apr14	1300m BM 75 HCP	Slow6	B A Swaffer (a)	54 52	1	$4.40	Bellaspirit 56.5	0.2L	1:17.24	1	1	65
7 of 9	TOWN	Sun 27Apr14	1630m BM 65 HCP	Good3	S D Wiseman (a)	61 59	5	$4.40	De La Soul 57.5	5.0L	1:38.70	3	2	69

3 DE LA SOUL (Blks) Rtg 66

5 year old bay gelding
Sire Elusive Quality (USA) **Dam** Hip Hop (Success Express (USA))
Breeder Meadowvale Pastoral Co Pty Ltd
Owners Mrs J M Ryan Mr K Tobler Mr J C Hendle & K P Ganly
Colours **Pink, Purple And White Hoops, White Cap**

Jockey **DAVID HAYSE** **57.5kg** 9% SR
Trainer **Janel Ryan** (Atherton) 19% SR
1st Up 6:0-0-0 **2nd Up** 5:1-0-0
Track 5:3-0-0 **Dist** 8:0-2-1 **Track/Dist** 0:0-0-0
Good 17:1-1-0 **Dead** 9:2-0-0 **Slow** 5:0-2-1 **Heavy** 3:1-1-0
Distance(s) Won 1200(1),1400(2),1600(1),1650(1)

Barrier **3**
Record 35:5-4 -1
Prizemoney $73,255

Recent Form				Track	Jockey	Wgt	Br.	Odds	Winner/Second	Marg.	Time	@800	@400	Rtg
7 of 11	TOWN	Sun 16Feb14	1200m CL3-SW	Good3	D R Hayse	57.5	10	$13	Jaxter's Ballet 57	4.8L	1:10.21	3	3	54
1 of 9	TOWN	Tue 25Feb14	1400m BM 60 HCP	Dead5	D R Hayse	56	2	$7	Manalute 54	0.3L	1:24.43	6	5	54
2 of 7	CRNS	Sat 8Mar14	1400m BM 65 HCP	Slow6	G D Kliese	55.5	1	$3.60ef	Lil' Red Monkey 55	1.0L	1:22.34			58
1 of 10	TOWN	Tue 1Apr14	1400m BM 60 HCP	Dead5	A J Spinks	58	6	$4.20f	Miss Magic Chine 56	0.2L	1:23.81	2	2	58
1 of 9	TOWN	Sun 27Apr14	1630m BM 65 HCP	Good3	A J Spinks	57.5	9	$4.20	Gladius 55	2.5L	1:38.70	2	1	62

4 MIN MIN MAN (Blks) Rtg 69

5 year old bay gelding
Sire Seidnazar **Dam** Racer's Delight (Racer's Edge)
Breeder Mrs M L Trivett
Owners Ms L Smith, R Brown, K Brown, S Daley, A Brown, E Brown, G Lane, G Kennedy, S Brown & T Read
Colours **Royal Blue, White Shamrock, White Sleeves And Cap**

Jockey **GRAHAM KLIESE** **57.5kg** 23% SR
Trainer **Andrew Cameron** (Bowen) 11% SR
1st Up 5:0-1-0 **2nd Up** 5:0-0-1
Track 17:2-4-2 **Dist** 11:3-2-1 **Track/Dist** 4:1-0-0
Good 29:5-4-6 **Dead** 4:0-1-0 **Slow** 3:0-1-1 **Heavy** 4:0-1-0
Distance(s) Won 1200(2),1300(3)

Barrier **4**
Record 40:5-7 -7
Prizemoney $69,800

Recent Form				Track	Jockey	Wgt	Br.	Odds	Winner/Second	Marg.	Time	@800	@400	Rtg
3 of 9	MKAY	Sat 1Mar14	1050m CL4	Good3	T O'Hara	59	7	$10	Surf Fire 57.5	1.5L	1:00.75	6	7	63
2 of 8	TOWN	Tue 18Mar14	1200m BM 70 HCP	Good3	G D Kliese	56	4	$5.50	My King Oath 57	0.2L	1:09.97	6	4	63
3 of 7	MKAY	Tue 8Apr14	1300m BM 70 HCP	Good3	T O'Hara	57.5	1	$2.70f	Ariadne 57.5	0.7L	1:17.96	4	4	64
2 of 7	BOWN	Mon 21Apr14	1280m BM 65 HCP	Slow7	G D Kliese	59	2	$3.50f	Alittlebitofduey 56.5	0.2L	1:18.04			64
1 of 14	TOWN	Tue 6May14	1300m BM 65 HCP	Good3	G D Kliese	59	11	$5.50	Storm in a Rainbow 56	0.8L	1:17.50	7	6	65

5 BELLASPIRIT Rtg 74

6 year old bay mare
Sire Invincible Spirit (IRE) **Dam** Belong to You (Belong to Me (USA))
Breeder Mr G Rapisarda
Owners Mrs J A Molino, S Molino, Miss S A Molino, W Alderman, Mrs B Hempsall & A M Hempsall
Colours **Hot Pink And Yellow Checks, Hot Pink Sleeves And Cap**

Jockey **DAVID J SIMMONS** **57kg** 8% SR **Barrier** **2**
Trainer **Alby Molino** (Townsville) 11% SR **Record** 44:6-7-6
1st Up 6:2-1-0 **2nd Up** 5:1-2-0 **Prizemoney** $61,800
Track 17:2-3-4 **Dist** 12:2-2-2 **Track/Dist** 6:1-1-1
Good 29:4-3-4 **Dead** 8:2-1-2 **Slow** 4:0-1-0 **Heavy** 3:0-2-0
Distance(s) Won 1000(1),1200(1),1300(2),1400(1),1550(1)

Recent Form				Track	Jockey	Wgt	Br.	Odds	Winner/Second	Marg.	Time	@800	@400	Rtg
3 of 8	TOWN	Sun 16Feb14	1200m HCP	Good3	D Simmons	54	3	$6	Cheval Argente 59	0.3L	1:09.30	4	4	70
3 of 11	TOWN	Tue 18Mar14	1300m HCP	Good3	D Simmons	54	11	$13	Four Iron 54	5.2L	1:15.59	3	3	72
3 of 10	TOWN	Tue 1Apr14	1400m HCP	Dead5	D Simmons	54	5	$13	Secret Stealth 54	1.0L	1:24.41	2	2	73
2 of 7	TOWN	Thu 17Apr14	1300m BM 75 HCP	Slow6	D Simmons	56.5	4	$3.40ef	Zip the Lip 52	0.2L	1:17.24	2	2	75
8 of 8	CRNS	Sat 10May14	1250m HCP	Good3	S P Wilson	55	7	$5	Balustrade 60	3.0L	1:13.02			75

6 FRENCH LESSON Rtg 76

5 year old bay gelding
Sire Testa Rossa **Dam** Best French (Air de France (USA))
Breeder Mr G Harvey
Owners G J Baker, Ms D Hawkins, D Hollis, S L Carpenter, G J Webster, C F Wilson & P R Wilson
Colours **Royal Blue, Red Cap**

Jockey **CASSANDRA SCHMIDT** (a1.5) **56kg** 11% SR **Barrier** **8**
Trainer **Glen Baker** (Atherton) 17% SR **Record** 15:5-4-2
1st Up 4:2-1-0 **2nd Up** 3:1-1-1 **Prizemoney** $58,900
Track 8:4-2-1 **Dist** 3:0-1-1 **Track/Dist** 0:0-0-0
Good 12:4-4-2 **Dead** 1:0-0-0 **Slow** 0:0-0-0 **Heavy** 2:1-0-0
Distance(s) Won 900(1),1000(1),1200(2),1400(1)

Recent Form				Track	Jockey	Wgt	Br.	Odds	Winner/Second	Marg.	Time	@800	@400	Rtg
3 of 11	TOWN	Sat 7Dec13	1200m CL6-SW	Good3	E Ljung (a)	56 53	1	$3.20f	Comic Ruler 56	0.9L	1:09.81	8	8	75
2 of 16	DOOM	Sat 18Jan14	1350m NMW	Good3	J Byrne	55.5	12	$14	Motorised 57.5	1.0L	1:19.99	4	5	73
3 of 12	DOOM	Sat 15Feb14	1350m NMW	Good3	J Byrne	54	7	$7	Cracco 54.5	0.5L	1:18.58	6	6	75
2 of 12	E FM	Sat 1Mar14	1400m NMW	Good3	J Byrne	59	3	$4f	My Quilter (NZ) 54	0.2L	1:23.20	5	7	75
9 of 16	E FM	Sat 22Mar14	1600m NMW	Dead4	M J Cahill	58.5	11	$4.80	Freton 54.5	5.8L	1:35.64	10	14	77

7 SKITTER (NZ) Rtg 66

6 year old bay mare
Sire Stravinsky (USA) **Dam** Almaz (Marscay)
Breeder W C Y Fan & M F Tung
Owners Miss M Potiris, Mrs J P Davies, Mrs E M Daniell, Ms N Brandon, I J Fielding, N B Goodwin, G M Booth, R W Haren, E R Dorrington & G M Tsakissiris
Colours **Pale Blue, Red Stars**

Jockey **JAMES ORMAN** (a2) **55.5kg** 8% SR **Barrier** **7**
Trainer **Stephen Potiris** (Innisfail) 23% SR **Record** 29:5-1-3
1st Up 5:0-0-0 **2nd Up** 4:0-0-0 **Prizemoney** $50,607
Track 7:1-1-0 **Dist** 5:1-0-1 **Track/Dist** 3:1-0-0
Good 20:4-1-1 **Dead** 5:0-0-1 **Slow** 4:1-0-1 **Heavy** 0:0-0-0
Distance(s) Won 1100(1),1200(1),1300(1),1400(1),1500(1)

Recent Form				Track	Jockey	Wgt	Br.	Odds	Winner/Second	Marg.	Time	@800	@400	Rtg
9 of 11	INNI	Sat 17Aug13	1200m BM 70 HCP	Good3	G D Kliese	55 55.5	9	$8	Master Danny 59	4.8L	1:10.76			62
2 of 9	TOWN	Sat 24Aug13	1630m CL4	Good3	J F Kuskopf (a)	54 51	4	$13	Zip the Lip 53.5	0.5L	1:38.52	1	1	61
1 of 10	MRBA	Sat 14Sep13	1500m CL6	Good3	S D Wiseman (a)	55 53	3	$8	Bold Trojan 59	1.5L	1:29.74			62
3 of 6	INNI	Sat 19Oct13	1500m CL5	Good3	S D Wiseman (a)	58.5 56.5	5	$3f	Zigurat 55	3.2L	1:29.54			67
7 of 10	HOME	Fri 25Apr14	900m BM 65 HCP	Good3	S D Wiseman (a)	58 56.5	9	$6	Smutty Johns 58	3.2L	51.04			67

8 ROWEINER Rtg 70

4 year old bay mare
Sire Not a Single Doubt **Dam** Up'n'doing (Jetball)
Breeder Estate of the Late B Reid
Owners F Robbins
Colours **Cerise, Black Spot Sash, Green Sleeves, Black Spots, Cerise And Black Spots Cap**

Jockey **GRAHAM WATSON** **52.5kg** 10% SR **Barrier** **6**
Trainer **Bill Kenning** (Townsville) 18% SR **Record** 13:3-2-2
1st Up 3:0-1-1 **2nd Up** 3:0-1-0 **Prizemoney** $48,165
Track 0:0-0-0 **Dist** 6:1-1-1 **Track/Dist** 0:0-0-0
Good 9:2-1-2 **Dead** 3:0-1-0 **Slow** 1:1-0-0 **Heavy** 0:0-0-0
Distance(s) Won 1300(1),1400(1),1600(1)

Recent Form				Track	Jockey	Wgt	Br.	Odds	Winner/Second	Marg.	Time	@800	@400	Rtg
5 of 11	SCNE	Sat 28Dec13	1300m BM65	Good3	M Bell	55.5	8	$6	Rossarita 54	3.1L	1:15.37	10	10	62
3 of 9	SCNE	Thu 16Jan14	1300m CL2-SW	Good3	M Bell	57	5	$3	Henny Fusaichi 59	1.5L	1:17.30	7	7	61
1 of 8	SCNE	Fri 24Jan14	1400m CL3	Good3	J Parr	58	4	$2.60f	Rossarita 56.5	3.8L	1:23.22	4	4	61
4 of 11	WCHA	Fri 7Feb14	1440m CL3	Good3	C Lever	59.5	8	$1.90f	Ballintine 54	2.8L	1:26.78	6	7	66
7 of 10	NCLE	Thu 20Feb14	1600m BM65	Dead5	Y Ichikawa (a)	57.5 55.5	4	$7	Mountain View (NZ) 58	4.0L	1:37.64	6	6	66

9 STRADIVARI MISS (Blks) Rtg 69

6 year old bay mare
Sire Break the Vault **Dam** Beautiful Victory (Victory Prince)
Breeder J & D Thoroughbreds
Owners Mrs D M Davis, J R Meares, J R Davis, C J Davis, Miss L M Davis & Mrs A L Davis
Colours **Yellow, Black Hoops, Lime Green Sleeves And Cap**

Jockey **JEFFREY FELIX** **52.5kg** 6% SR **Barrier** **5**
Trainer **Bill Kenning** (Townsville) 18% SR **Record** 19:3-6-2
1st Up 4:0-3-0 **2nd Up** 3:0-1-0 **Prizemoney** $35,700
Track 13:3-5-2 **Dist** 2:0-0-0 **Track/Dist** 0:0-0-0
Good 16:3-6-2 **Dead** 1:0-0-0 **Slow** 0:0-0-0 **Heavy** 2:0-0-0
Distance(s) Won 1200(1),1400(1),1650(1)

Recent Form				Track	Jockey	Wgt	Br.	Odds	Winner/Second	Marg.	Time	@800	@400	Rtg
1 of 9	TOWN	Tue 12Nov13	1400m CL2	Good3	G D Kliese	56.5	5	$2.40	Brandy Beau 54	1.0L	1:23.49	6	6	62
2 of 13	TOWN	Tue 26Nov13	1400m BM 65 HCP	Good3	G D Kliese	57.5	13	$7.50	Von Sebastian (NZ) 58	2.8L	1:22.64	9	9	66
2 of 8	TOWN	Sat 7Dec13	1400m CL3-SW	Good3	G D Kliese	55.5	6	$2.10f	Miata 56	1.5L	1:23.03	8	5	67
1 of 11	TOWN	Sun 15Dec13	1630m BM 65 HCP	Good3	G D Kliese	58	4	$2.90	Kasa Gold 57.5	0.1L	1:38.87	6	6	67
8 of 11	TOWN	Tue 14Jan14	1630m CL3-SW	Good3	G D Kliese	57	3	$2.50f	Ariadne 57	5.7L	1:40.51	8	7	70

CALTEX

Yabulu

24 Hour Fast Food Fuel

Bruce Highway, Yabulu
07 4778 6195

7 Townsville: CALTEX YABULU BenchMark 60 Handicap 1000m

4:43pm

Of $10,000. 1st $6,500, 2nd $2,000, 3rd $1,000, 4th $500. For No sex restriction. BenchMark 60. Handicap. Apprentices can claim.

Records:1000 55.20 Prospector Chief

1 HARVEY THE RABBIT (Pac) Rtg 65

5 year old bay gelding
Sire Lago Delight **Dam** Sahara Shakedown (Desert Sun (GB))
Breeder Mr M P Hyland
Owners J D Smith, Mrs D J Smith, G Smith, Mrs D M Smith & Mrs C J Newton
Colours **Red And Green Stripes, Red Cap**

Jockey **GRAHAM KLIESE** **61.5kg** 23% SR **Barrier** **6**
Trainer **Janel Ryan** (Atherton) 19% SR **Record** 17:3-3 -3
1st Up 6:2-2-0 **2nd Up** 6:1-1-1 **Prizemoney** $41,045
Track 3:2-0-0 **Dist** 7:3-1-0 **Track/Dist** 2:2-0-0
Good 9:0-2-3 **Dead** 5:1-1-0 **Slow** 3:2-0-0 **Heavy** 0:0-0-0
Distance(s) Won 950(1),1000(2)

Recent Form				Track	Jockey	Wgt	Br.	Odds	Winner/Second	Marg.	Time	@800	@400	Rtg
1 of 10	CRNS	Fri 6Sep13	950m MDN-SW	Dead5	R Thompson	57.5	9	$2.60f	Fra Diablo 57.5	6.0L	55.26	1	1	0
9 of 11	TOWN	Tue 1Oct13	1200m CL1	Good3	G D Kliese	57	5	$2.30f	Von Sebastian (NZ) 57	11.3L	1:10.93	6	6	57
3 of 9	INNI	Sat 19Oct13	900m CL1	Good3	R Thompson	58	7	$3.40	Strictly Magic 55	1.8L	51.89			57
1 of 10	TOWN	Tue 25Mar14	1000m CG&E CL1	Slow6	A J Spinks	57	5	$4f	Elovachill 57	0.3L	57.91	1	1	57
1 of 13	TOWN	Thu 17Apr14	1000m BM 65 HCP	Slow6	G D Kliese	57	11	$4.40	Oscarmania 58	0.1L	57.50	2	2	61

2 FILLE VILAINE Rtg 64

5 year old bay mare
Sire Dane Shadow **Dam** Naughty Girl (Honour And Glory (USA))
Breeder Mr G Grimish
Owners M A Geaney
Colours **Navy Blue, Gold Diamond, Gold Sleeves, Navy Blue Stars, Navy Blue Cap, Gold Stars**

Jockey **JAMES ORMAN** (a2) **59kg** 8% SR **Barrier** **10**
Trainer **Michael Geaney** (Townsville) 12% SR **Record** 38:5-1 -1
1st Up 4:1-0-0 **2nd Up** 4:0-0-0 **Prizemoney** $65,925
Track 13:3-0-0 **Dist** 1:0-0-0 **Track/Dist** 0:0-0-0
Good 29:5-0-1 **Dead** 7:0-0-0 **Slow** 0:0-0-0 **Heavy** 2:0-1-0
Distance(s) Won 1300(1),1400(3),1650(1)

Recent Form				Track	Jockey	Wgt	Br.	Odds	Winner/Second	Marg.	Time	@800	@400	Rtg
1 of 9	TOWN	Sat 26Oct13	1630m BM65	Good3	J P Stanley	54	3	$17	Proud Warrior 55.5	0.2L	1:40.77	5	5	55
4 of 13	TOWN	Tue 26Nov13	1400m BM 65 HCP	Good3	D R Hayse	55	5	$17	Von Sebastian (NZ) 58	4.3L	1:22.64	7	7	61
4 of 11	TOWN	Sun 15Dec13	1630m BM 65 HCP	Good3	D R Hayse	55	9	$10	Stradivari Miss 58	1.5L	1:38.87	5	5	61
1 of 11	TOWN	Tue 7Jan14	1400m BM 60 HCP	Good3	D R Hayse	57.5	2	$9	Damky 58	0.2L	1:25.10	2	1	61
5 of 11	TOWN	Tue 21Jan14	1630m BM 60 HCP	Good3	S D Wiseman (a)	59.5 57.5	4	$6	Snip Pins Lass (NZ) 51	4.8L	1:39.52	2	3	65

3 REDBOLT (Blks) Rtg 59

7 year old chestnut gelding
Sire Iglesia **Dam** Miss Bonnie Can (In the Slot)
Breeder Mrs S J Farrell
Owners R King, S Beynon & K Taylor
Colours **Royal Blue, White Sleeves With Royal Blue Diamonds, Quartered Cap**

Jockey **GRAHAM WATSON** **58.5kg** 10% SR **Barrier** **2**
Trainer **Glenn Schultz** (Townsville) 0% SR **Record** 30:3-5 -6
1st Up 5:1-1-0 **2nd Up** 5:0-2-0 **Prizemoney** $56,250
Track 4:0-1-1 **Dist** 7:0-2-1 **Track/Dist** 3:0-1-0
Good 26:2-5-5 **Dead** 4:1-0-1 **Slow** 0:0-0-0 **Heavy** 0:0-0-0
Distance(s) Won 900(1),1100(2)

Recent Form				Track	Jockey	Wgt	Br.	Odds	Winner/Second	Marg.	Time	@800	@400	Rtg
4 of 9	TOWN	Tue 15Nov11	1000m CL4	Good3	I A Toward	54	1	$6.50	Via Real 56.5	2.8L	57.21	7	7	60
3 of 7	INGH	Sat 26Nov11	1000m CL3-SW	Dead4	G D Kliese	59.5	6	$2.60f	Lagason 56.5	0.9L	1:00.45	4	1	60
2 of 7	TOWN	Tue 8May12	1000m CL3-SW	Good3	L J Morrison	59	7	$7	Four Iron 59	0.8L	58.15	1	1	60
5 of 9	HOME	Sat 19May12	1180m CL3	Good3	J Felix	58	8	$3.20	The Caddie 56.5	2.6L	1:07.74	4	4	61
10 of 10	TOWN	Tue 19Jun12	1000m CL3-SW	Good3	A Pattillo	59	6	$8	Assertive Albert 59	8.8L	56.34	8	7	60

4 EXAGGERATION (Blks) Rtg 58

5 year old brown gelding
Sire Escalation (IRE) **Dam** Woodslot (In the Slot)
Breeder Dr M a Preston
Owners Mrs M Preston
Colours **Mauve, Turquoise Dollar Sign**

Jockey **SONJA WISEMAN** (a2) **58kg** 17% SR **Barrier** **3**
Trainer **Margaret A Preston** (Townsville) 10% SR **Record** 27:4-0 -4
1st Up 5:1-0-0 **2nd Up** 5:0-0-1 **Prizemoney** $37,800
Track 16:3-0-3 **Dist** 13:3-0-3 **Track/Dist** 11:3-0-3
Good 19:2-0-4 **Dead** 5:2-0-0 **Slow** 1:0-0-0 **Heavy** 1:0-0-0
Distance(s) Won 900(1),1000(3)

Recent Form				Track	Jockey	Wgt	Br.	Odds	Winner/Second	Marg.	Time	@800	@400	Rtg
6 of 9	MKAY	Sat 1Mar14	1050m CL4	Good3	D R Hayse	55.5	4	$16	Surf Fire 57.5	3.2L	1:00.75	8	6	56
5 of 9	HOME	Sat 15Mar14	900m BM60	Good3	G E Watson	56.5	9	$10	Public Affair 55	1.4L	51.30			55
1 of 10	TOWN	Tue 1Apr14	1000m CL3-SW	Dead5	S D Wiseman (a)	59 57	10	$26	Kings Road 56	0.8L	58.20	5	6	54
5 of 13	TOWN	Thu 17Apr14	1000m BM 65 HCP	Slow6	S D Wiseman (a)	56 54	8	$6.50	Harvey the Rabbit 57	1.4L	57.50	7	5	59
3 of 13	TOWN	Sun 27Apr14	1000m BM 60 HCP	Good3	G D Kliese	58	9	$4.40	Public Affair 53	1.0L	57.25	10	9	58

5 EXCEEDED Rtg 58

5 year old bay gelding
Sire Exceed And Excel **Dam** Money Mover (NZ) (Bigstone (IRE))
Breeder Mr G Harvey
Owners T Standley, D Brooks, C Davidson, C O'Connor, J Pennisi, D Mosch & A Spackman
Colours **Hot Pink And Gold Diamond Checks, Hot Pink And Aqua Diamond Checked Sleeves And Cap And Pink Pom Pom**

Jockey **FRANK R EDWARDS** **58kg** 11% SR **Barrier** **4**
Trainer **Olivia Cairns** (Townsville) 11% SR **Record** 32:3-6-6
1st Up 6:0-2-1 **2nd Up** 5:0-0-1 **Prizemoney** $42,597
Track 5:1-0-1 **Dist** 16:3-3-5 **Track/Dist** 4:1-0-1
Good 18:2-3-3 **Dead** 8:0-2-1 **Slow** 5:0-1-2 **Heavy** 0:0-0-0
Distance(s) Won 950(1),1000(2)

Recent Form				Track	Jockey	Wgt	Br.	Odds	Winner/Second	Marg.	Time	@800	@400	Rtg
2 of 9	HOME	Sat 15Mar14	900m BM60	Good3	F R Edwards	56.5	2	$2f	Public Affair 55	0.1L	51.30			55
8 of 10	TOWN	Tue 1Apr14	1000m CL3-SW	Dead5	F R Edwards	57.5	9	$8	Exaggeration 57	4.1L	58.20	1	5	55
2 of 6	BOWN	Mon 21Apr14	1000m BM 55 HCP	Slow7	F R Edwards	58.5	5	$2.50f	Killer Wasp 59	0.2L	59.57			54
4 of 13	TOWN	Sun 27Apr14	1000m BM 60 HCP	Good3	S D Wiseman (a)	56.5 54.5	10	$6	Public Affair 53	1.2L	57.25	1	3	55
1 of 12	CRNS	Sat 10May14	950m BM 55 HCP	Good3	F R Edwards	59	7	$7	Special Tale 55.5	0.8L	55.38			55

6 HOPEWELL (Blks) Rtg 58

3 year old bay gelding
Sire Choisir **Dam** Trespass (Lonhro)
Breeder Mr N J Nolan
Owners T Sheahan
Colours **White, Black Spot, Yellow Sleeves And Cap**

Jockey **ADRIAN COOME** **57.5kg** 19% SR **Barrier** **15**
Trainer **Errol Sewell** (Townsville) 8% SR **Record** 6:1-0-0
1st Up 3:0-0-0 **2nd Up** 2:1-0-0 **Prizemoney** $11,120
Track 0:0-0-0 **Dist** 1:0-0-0 **Track/Dist** 0:0-0-0
Good 4:0-0-0 **Dead** 1:0-0-0 **Slow** 0:0-0-0 **Heavy** 1:1-0-0
Distance(s) Won 1300(1)

Recent Form				Track	Jockey	Wgt	Br.	Odds	Winner/Second	Marg.	Time	@800	@400	Rtg
1 of 7	WNBL	Mon 26Aug13	1300m 3Y MDN-SW	Hvy10	L Meech	58	5	$2.70f	Artie's Shore 58	1.8L	1:25.09	1	1	0
7 of 7	MORN	Wed 11Sep13	1200m 3Y BM64	Good3	L Nolen	59	6	$19	Consorting 58.5	6.8L	1:12.60	7	6	62
5 of 7	GEEL	Wed 22Jan14	1200m SHOW 3Y BM64	Good3	L Meech	58.5	4	$13	Sergeant Hightower 59	5.7L	1:12.03	3	4	61
4 of 11	TAT	Fri 7Feb14	1400m BM64	Dead4	R Bayliss (a)	57.5 54.5	3	$7.50	Bona Fides 57	6.3L	1:24.87	3	4	60
5 of 10	GCST	Mon 21Apr14	1100m CG&E CL1	Good3	M R Vance	55.5	10	$31	Comacina 57	4.8L	1:04.38	10	10	59

7 PUBLIC AFFAIR Rtg 61

6 year old brown mare
Sire Bureaucracy (NZ) **Dam** Richie's Pet (Splendent (USA))
Breeder Mr R S Finemore
Owners Miss K L Russell & Miss K R Morton
Colours **Purple, Green Sash, Sleeves And Cap**

Jockey **PETER CULLEN** **57.5kg** 11% SR **Barrier** **9**
Trainer **Julie Russell** (Charters Towers) 9% SR **Record** 22:3-3-2
1st Up 5:0-2-0 **2nd Up** 3:0-0-1 **Prizemoney** $27,700
Track 16:2-1-1 **Dist** 16:2-2-1 **Track/Dist** 12:2-1-0
Good 15:3-1-0 **Dead** 4:0-1-1 **Slow** 1:0-0-1 **Heavy** 2:0-1-0
Distance(s) Won 900(1),1000(2)

Recent Form				Track	Jockey	Wgt	Br.	Odds	Winner/Second	Marg.	Time	@800	@400	Rtg
1 of 9	HOME	Sat 15Mar14	900m BM60	Good3	J W Babarovich	55	3	$10	Exceeded 56.5	0.1L	51.30			53
5 of 10	TOWN	Tue 1Apr14	1000m CL3-SW	Dead5	G D Kliese	55.5	3	$21	Exaggeration 57	1.5L	58.20	6	3	57
3 of 12	TOWN	Thu 17Apr14	1300m CL2	Slow6	M K Aho (a)	54 51	4	$7.50	Sheridan 54.5	0.3L	1:17.27	2	1	57
1 of 13	TOWN	Sun 27Apr14	1000m BM 60 HCP	Good3	M K Aho (a)	56 53	5	$7	Bleaching 57	0.2L	57.25	7	6	58
4 of 6	CH T	Sun 11May14	1000m BM 65 HCP	Good3	M K Aho (a)	55.5 53.5	5	$3.20	Delta Dragon 55	1.4L	1:00.45			62

8 NAIL 'EM Rtg 54

7 year old chestnut gelding
Sire Medecis (GB) **Dam** Showers of Gold (Scenic (IRE))
Breeder Mr B Bishop
Owners Miss K M H Hurle, Mrs C A Collins, Mrs M M Olditch, G T Beaumont, M Kinnane, I J White, Ms D M Beggs, D R Rawnsley, M W Gahan & E J Hurle
Colours **Green, Pink Spots, Green Cap**

Jockey **CASSANDRA SCHMIDT** (a1.5) **56kg** 11% SR **Barrier** **8**
Trainer **Carol Hurle** (Townsville) 4% SR **Record** 43:2-10-7
1st Up 6:0-0-0 **2nd Up** 6:1-1-1 **Prizemoney** $42,725
Track 11:0-1-2 **Dist** 8:0-1-0 **Track/Dist** 1:0-0-0
Good 33:2-8-5 **Dead** 3:0-1-1 **Slow** 4:0-0-1 **Heavy** 3:0-1-0
Distance(s) Won 1300(1),1400(1)

Recent Form				Track	Jockey	Wgt	Br.	Odds	Winner/Second	Marg.	Time	@800	@400	Rtg
7 of 9	CH T	Sat 19Oct13	1200m CL2	Good3	P Cullen	59	8	$6	Court Action 56.5	3.9L	1:11.30			56
2 of 8	TOWN	Tue 5Nov13	1200m CL2	Good3	E Ljung (a)	57.5 54.5	4	$5	Tuppeny's Opinion 54.5	2.3L	1:10.97			55
4 of 14	TOWN	Tue 26Nov13	1200m CL2	Good3	P Cullen	54.5	10	$41	Idle Situation 55.5	2.4L	1:09.83	11	10	55
3 of 14	TOWN	Sun 15Dec13	1300m CL2	Good3	E Ljung (a)	55.5 52.5	4	$12	More Than a Song 57	1.5L	1:17.18	8	10	54
4 of 10	TOWN	Sun 29Dec13	1630m CL2	Good3	F R Edwards	56	2	$7.50	Clear 54	2.6L	1:41.31	3	3	54

9 AQUALITA Rtg 57

6 year old bay mare
Sire Dane Shadow **Dam** Starlinity (Saltgrass (USA))
Breeder Hobartville Stud
Owners A G Ryan & Mrs S A Ryan
Colours **Black, Pink Sash, Armbands And Cap**

Jockey **SHANE PAWSEY** **55.5kg** 14% SR **Barrier** **11**
Trainer **Athol Ryan** (Charters Towers) 12% SR **Record** 17:1-3-1
1st Up 6:0-1-1 **2nd Up** 4:0-0-0 **Prizemoney** $18,475
Track 0:0-0-0 **Dist** 4:0-0-0 **Track/Dist** 0:0-0-0
Good 9:0-2-1 **Dead** 5:0-1-0 **Slow** 1:1-0-0 **Heavy** 2:0-0-0
Distance(s) Won 1400(1)

Recent Form				Track	Jockey	Wgt	Br.	Odds	Winner/Second	Marg.	Time	@800	@400	Rtg
7 of 10	BATH	Tue 26Jun12	1200m CL2	Dead5	S Clipperton (a)	56.5	5	$4.60	Coeur de Hero 59	8.9L	1:14.30	4	3	56
7 of 10	HAWK	Thu 9Aug12	1400m CL2	Good	C Schofield	54	2	$18	Miss Ready 57	9.6L	1:22.46	1	1	54
2 of 5	CH T	Sat 15Dec12	800m CL1	Good3	M Elliott	57.5	2	$4.50	Lionhearted Boy 59	0.4L	45.45			59
11 of 11	INNI	Sat 5Apr14	900m CL1	Hvy8	S F Pawsey	58	1	$4.40ef	Dane Will Do 55	11.0L	56.95			60
4 of 12	HOME	Fri 25Apr14	1000m CLB	Good3	P Cullen	57	1	$7	Kiss Me Quick 55.5	2.1L	57.41			58

10 RATTLER'S LAD Rtg 53

6 year old bay or brown gelding
Sire Dehere (USA) **Dam** Eve Ho (Bianconi (USA))
Breeder Woodside Park Stud Pty Ltd
Owners O D Cullen
Colours **Yellow, Lime Green Diamonds, Yellow Sleeves, Diamond Cap**

Jockey **JULIET KUSKOPF** (a2) **55.5kg** 12% SR **Barrier** **7**
Trainer **Owen Cullen** (Townsville) 31% SR **Record** 22:2-2-1
1st Up 8:0-0-1 **2nd Up** 3:0-1-0 **Prizemoney** $18,920
Track 8:1-1-1 **Dist** 6:1-0-1 **Track/Dist** 5:1-0-1
Good 12:1-1-1 **Dead** 6:1-1-0 **Slow** 1:0-0-0 **Heavy** 2:0-0-0
Distance(s) Won 1000(1),1200(1)

Recent Form	Track	Jockey	Wgt	Br.	Odds	Winner/Second	Marg.	Time	@800	@400	Rtg
11 of 15 TOWN Fri 26Jul13 1300m CL1	Good3	M J Cullen	56	12	$15	Zahmatas Adjourned 57	4.6L	1:17.53	15	15	53
1 of 11 TOWN Tue 6Aug13 1000m CL1	Good3	J F Kuskopf (a)	55.5 52.5	6	$13	Diurnal Tiger 54.5	0.3L	58.36	11	11	52
7 of 10 TOWN Tue 15Oct13 1000m CL2	Good3	J F Kuskopf (a)	55.5 52.5	7	$7.50	Lago Lies 57.5	1.6L	57.81	4	6	56
10 of 14 TOWN Sun 15Dec13 1300m CL2	Good3	P Cullen	56	11	$16	More Than a Song 57	4.5L	1:17.18	13	14	55
5 of 9 EINA Sat 19Apr14 1020m BM 55 HCP	Fast1	P Cullen	59.5	6	$5	Duke's Charm (NZ) 58.5	4.2L	1:01.03			54

11 COURT ACTION Rtg 52

4 year old bay gelding
Sire Court Command **Dam** Centennial Dandy (Rubiton)
Breeder Mr W Quast
Owners M Geaney
Colours **Navy Blue, Gold Diamond, Gold Sleeves With Navy Blue Stars, Navy Blue Cap With Gold Stars**

Jockey **SAIRYN FAWKE** (a2) **55kg** 8% SR **Barrier** **13**
Trainer **Michael Geaney** (Townsville) 12% SR **Record** 28:3-1-4
1st Up 5:0-0-2 **2nd Up** 4:1-0-0 **Prizemoney** $24,475
Track 4:0-0-1 **Dist** 13:1-1-1 **Track/Dist** 1:0-0-0
Good 17:3-1-3 **Dead** 6:0-0-0 **Slow** 4:0-0-0 **Heavy** 1:0-0-1
Distance(s) Won 800(1),1000(1),1200(1)

Recent Form	Track	Jockey	Wgt	Br.	Odds	Winner/Second	Marg.	Time	@800	@400	Rtg
3 of 8 TOWN Tue 5Nov13 1200m CL2	Good3	F R Edwards	57	2	$4ef	Tuppeny's Opinion 54.5	2.5L	1:10.97			54
10 of 14 TOWN Tue 26Nov13 1200m CL2	Good3	M Elliott	54	7	$31	Idle Situation 55.5	5.5L	1:09.83	4	8	54
2 of 9 CH T Sat 14Dec13 1000m CL2	Good	P Cullen	55.5	3	$5	Shadows of Sin 60	1.5L	59.77			53
4 of 9 INNI Sat 4Jan14 900m CL2	Good3	P Cullen	58	8	$6.50	Family Freeze 55.5	4.0L	51.96			54
6 of 7 CH T Sun 11May14 800m BM 55 HCP	Good3	F R Edwards	59	7	$3	Kiss Me Quick 59	4.7L	45.67			53

12 DECADERO Rtg 52

8 year old bay gelding
Sire High Rolling **Dam** Miss Gilliland (Ignatius (USA))
Breeder Mr D Kennedy
Owners W H Hetherington
Colours **Blue, Red Sleeves, White Armbands, Red Cap**

Jockey **DAVID HAYSE** **55kg** 9% SR **Barrier** **5**
Trainer **Bill Hetherington** (Charters Towers) 4% SR **Record** 36:2-4-6
1st Up 8:1-1-1 **2nd Up** 7:1-1-1 **Prizemoney** $26,750
Track 11:0-1-0 **Dist** 18:1-2-1 **Track/Dist** 10:0-1-0
Good 31:1-3-6 **Dead** 4:1-0-0 **Slow** 0:0-0-0 **Heavy** 0:0-0-0
Distance(s) Won 1000(1),1100(1)

Recent Form	Track	Jockey	Wgt	Br.	Odds	Winner/Second	Marg.	Time	@800	@400	Rtg
3 of 8 HOME Thu 25Apr13 1180m CL4	Good3	M Elliott	55	2	$21	Bellaspirit 55.5	1.1L	1:08.56		3	49
4 of 7 MKAY Tue 14May13 1200m CL2	Good3	M Elliott	54	5	$26	Help Me Rhonda 55	2.0L	1:10.26	3	4	50
4 of 11 TOWN Tue 21May13 1000m CL3	Dead4	D R Hayse	54	4	$26	Captain Fun 54.5	0.5L	58.79	10	9	50
3 of 8 BOWN Sat 8Jun13 1100m CL3-SW	Good3	M Elliott	58.5	3	$13	Exceed All Limits 58	2.3L	1:03.88			51
3 of 7 CH T Sun 11May14 800m BM 55 HCP	Good3	S P Wilson	58.5	3	$10	Kiss Me Quick 59	3.1L	45.67			52

13 HEART OF STRENGTH (Blks) Rtg 56

5 year old chestnut mare
Sire Show a Heart **Dam** Haviland (Rory's Jester)
Breeder G S a Bloodstock Pty Ltd
Owners K J McGuire, S M McGuire, A J McGuire, D J McGuire, M J McGuire, E J McGuire
Colours **White, Red Diamond Front And Back, Red And White Striped Sleeves, Red Cap**

Jockey **BRAYDN SWAFFER** (a2) **55kg** 12% SR **Barrier** **12**
Trainer **Ken McGuire** (Charters Towers) 0% SR **Record** 26:1-6-3
1st Up 6:1-0-1 **2nd Up** 6:0-1-1 **Prizemoney** $30,765
Track 6:0-3-0 **Dist** 10:1-3-1 **Track/Dist** 2:0-1-0
Good 15:0-5-1 **Dead** 6:1-1-2 **Slow** 5:0-0-0 **Heavy** 0:0-0-0
Distance(s) Won 1000(1)

Recent Form	Track	Jockey	Wgt	Br.	Odds	Winner/Second	Marg.	Time	@800	@400	Rtg
2 of 12 TOWN Tue 17Sep13 1300m CL1	Good3	B A Swaffer (a)	57 55	1	$6	Fast 'n' Sharp 59	3.8L	1:18.42	5	2	58
2 of 11 HOME Sat 2Nov13 1000m CLB	Good3	M Elliott	58.5	3	$4.40	Diurnal Tiger 56	1.0L	57.52			58
8 of 13 TOWN Tue 12Nov13 1200m CL1	Good3	I A Toward	57.5	8	$8	Mainshaft 51	2.2L	1:10.64	6	9	59
5 of 12 HOME Fri 25Apr14 1000m CLB	Good3	B A Swaffer (a)	57 55.5	11	$8	Kiss Me Quick 55.5	2.4L	57.41			58
4 of 7 CH T Sun 11May14 800m BM 55 HCP	Good3	M K Aho (a)	59 57	5	$4	Kiss Me Quick 59	3.5L	45.67			57

14 FLIGHT TO GLORY (Blks) (Pac) Rtg 50

4 year old brown gelding
Sire Hidden Dragon **Dam** Ottiwell (Langfuhr (CAN))
Breeder Bileena Stud
Owners T W Pearce, R D Westcott, Mrs L E Westcott, D G Scott, Mrs K F Scott, L A Jones & Bileena Stud Syndicate (Mgr: Miss N R Tuckwell)
Colours **Yellow, Black Sash And Sleeves, Yellow Armbands, Black Cap**

Jockey **JEFFREY FELIX** **54kg** 6% SR **Barrier** **1**
Trainer **Robert McLachlan** (Charters Towers) 5% SR **Record** 18:1-3-0
1st Up 4:0-1-0 **2nd Up** 2:0-0-0 **Prizemoney** $19,250
Track 14:1-2-0 **Dist** 5:1-1-0 **Track/Dist** 4:1-0-0
Good 15:1-3-0 **Dead** 3:0-0-0 **Slow** 0:0-0-0 **Heavy** 0:0-0-0
Distance(s) Won 1000(1)

Recent Form	Track	Jockey	Wgt	Br.	Odds	Winner/Second	Marg.	Time	@800	@400	Rtg
1 of 6 TOWN Tue 6Aug13 1000m 4UP MDN	Good3	M Elliott	56	1	$7	Cloudy Night 54.5	0.2L	58.65	5	3	0
4 of 15 TOWN Fri 23Aug13 1200m CL1	Good3	M Elliott	54	8	$13	Storm in a Rainbow 54.5	3.2L	1:11.08	13	7	51
12 of 14 CRNS Sat 7Sep13 1400m CL1	Dead5	M Elliott	54	8	$17	Pazzesco 58.5	9.6L	1:24.38	11	12	51
7 of 11 TOWN Tue 1Oct13 1200m CL1	Good3	M Elliott	54	9	$21	Von Sebastian (NZ) 57	5.0L	1:10.93	7	8	51
13 of 14 TOWN Tue 6May14 1200m CL1	Good3	P Cullen	54	8	$31	Manzanita 56.5	12.6L	1:10.45	4	3	50

15 SOAP BOX SALLY 1EM (Blks) Rtg 50

5 year old bay or brown mare
Sire Minardi (USA) **Dam** Ignite a Flame (Dolly's Alydar (USA))
Breeder Palmaday Stud
Owners J H Manzelmann
Colours **Dark Blue, Light Blue Star And Cap**

Jockey **KATARIINA AHO** (a3) **54kg** 7% SR
Trainer **John Manzelmann** (Mackay) 13% SR
1st Up 3:0-0-0 **2nd Up** 1:0-0-0
Track 0:0-0-0 **Dist** 6:1-0-1 **Track/Dist** 0:0-0-0
Good 9:2-0-1 **Dead** 1:0-0-0 **Slow** 2:0-0-0 **Heavy** 0:0-0-0
Distance(s) Won 800(1),1000(1)

Barrier **14**
Record 13:2-0 -2
Prizemoney $13,150

Recent Form				Track	Jockey	Wgt	Br.	Odds	Winner/Second	Marg.	Time	@800	@400	Rtg
9 of 9	MKAY	Tue 5Nov13	800m CL2	Good3	C Eaton	54.5	2	$8.50	Drumkit 59	4.9L	46.02			56
4 of 5	MBAH	Sat 9Nov13	1170m CL2	Good3	D Simmons	55	5	$5	Lokelani 57	9.9L	1:08.92	1	2	54
3 of 5	CLER	Sat 16Nov13	1000m CL2	Fast1	D Simmons	56.5	1	$4	Keway 56	5.3L	56.90			52
12 of 13	ROCK	Thu 5Dec13	1050m CL3-SW	Good3	T O'Hara	54	4	$51	Stormwood 57.5	10.6L	1:00.94	4	6	52
8 of 10	CH T	Sat 14Dec13	1200m CLB	Good	T M Bannon	55.5	7	$31	Mark Me Olee 57	5.3L	1:12.78			51

Published by Racing Information Services Australia

Racing Information Services Australia Pty Ltd
Level 1 Racing Centre
400 Epsom Road, Flemington Vic 3031
www.risa.com.au

Disclaimer
The publisher accepts no responsibility for any errors or omissions in the information provided herein.

Copyright
© 2014 RISA (and other parties working with it). Racing materials including fields, form and results, is subject to copyright which is owned by RISA and other parties working with it
© 2014 Racing Queensland (and other parties working with it). QLD racing materials including fields, form and results, is subject to copyright which is owned by Racing Queensland and other parties working with it.

GEELONG

1 GRC FUNCTION & EVENT CENTRE MAIDEN PLATE
1200 METRES 12.05 P.M.

1	0	Any Glory 4	58.5
2	637	Excitingly Bright 7	58.5
3	6	Quick Siesta 8	58.5
4	008	Rebel At Heart 6	58.5
5	8	Sav's Star 5	58.5
6	352	Wild Erp 3	58.5
7	54	Axford 2	56
8	644	It's About You (NZ) 9	56
9		No Answer 1	56

2 SCHWEPPES 3YO FILLIES MAIDEN PLATE 1300 METRES 12.40 P.M.

1	46P	Cuban Lass 1	57
2	562	Dubyago 5	57
3		Gypsy Bride 8	57
4	6	Jesse's Dream 2	57
5	46	Madame Hennessy 9	57
6	546	Poet's Dream 7	57
7	524	Satellite Miss 3	57
8	3	Spanish Love (NZ) 4	57
9	83	Ziggy's Spirit 6	57

3 APCO SERVICE STATIONS F&M MAIDEN PLATE
1100 METRES 1.15 P.M.

1	025	Assez Bien 6	58
2	332	Dulacca 7	58
3	320	Ebony Rose 3	58
4	23	Ecology 8	58
5	577	Keep the Currency 1	58
6	220	Kiss Chasey 5	58
7	67	Little Hulla 2	58
8	04	Wellily 4	58

4 JOIN THE GRC 2YO FILLIES MAIDEN PLATE 1100 METRES 1.50 P.M.

1	7	All Excellence 6	57
2	335	Cautious 12	57
3		Cymbid Lago 11	57
4	54	Daring 7	57
5	225	Dyletta 1	57
6	72	Electric Charge 14	57
7	7	Estaminet 15	57
8		Explosive One 9	57
9	6	Felicienne 13	57
10	9	Humorous Bet 2	57
11	5	Life of Pi 10	57
12	02	Sebring Lane 5	57
13E	7	Nerissa 3	57
14E	8	Agni Eclipse 4	57
15E	0	Meiji 8	57

5 CHARLES ROSE JEWELLERS 0 - 58 HANDICAP
1100 METRES 2.25 P.M.

1	427	Puerto Flamenco 4 (wt)	59.5
2	273	Coodawoodashooda 9	58.5
3	650	Manihi Rocks 3 (dt)	58.5
4	240	Gold Rust 2 (w)	58
5	331	Party Talk 8	58
6	523	Primed for Action 6 (w)	58
7	413	Rhonda in Paris 1 (d)	58
8	482	The Road Ahead 10	57
9	59	Safety Peg 7	55.5
10	497	Before All 5 (d)	55

6 RITCHIE BROTHERS AUCTIONS BM70 HANDICAP
1000 METRES 3.00 P.M.

1	678	Black Jack Boy 10 (dwt)	61
2	727	Sorisam 2 (dwt)	60.5
3	094	Clevadude 9 (d)	60
4	809	Chelembra 6 (d)	59
5	312	The Bronx 1 (d)	59
6	500	Ravenous Lass 5 (dw)	58.5
7	317	Lil Bit Musky 8 (dwt)	57
8	139	Day After Tomorrow 7 (d)	55.5
9	616	Pop Hero 4	55.5
10	663	Suvarna 3 (dwt)	54.5

7 THIRSTY CAMEL BOTTLE SHOPS F&M BM64 HANDICAP
2000 METRES 3.35 P.M.

1	484	God Help Her 4	59.5
2	100	Gamelist 10	58.5
3	702	Nippa Bleu 3 (t)	58.5
4	736	Rory's Gold 6 (w)	58
5	006	Vivacious Miss 9 (dw)	58
6	722	Dynamic Balance 7 (w)	57
7	137	Born This Way 5 (dt)	56.5
8	318	Doomkitty 2	56
9	855	More Than Ameira 1	56
10	216	Princess Wakefield 8	56

8 SPORTINGBET 0 - 58 HANDICAP 1300 METRES 4.15 P.M.

1	836	Court Order 5 (dt)	60
2	853	Ferocia 15 (w)	60
3	152	Kempside 3 (dwt)	60
4	066	Surfside 8	60
5	760	Jump On the Jetty 10 (t)	59.5
6	279	Call On Kevin 2	59
7	941	Sands Easy 4	59
8	508	Watasham 9	59
9	800	Excitable Package 16	58.5
10	698	Octavanus 6 (dwt)	58.5
11	213	Oakford Lass 7	58
12	982	Autumn Dawn 12 (d)	56.5
13E	705	Repudiate 13 (t)	57.5
14E	074	Shenanigans 14 (dt)	57.5
15E	009	Santegic 11	54.5
16E	700	Shadow in the Sky 1	56.5

CESSNOCK

1 THE GOANNAS CLASS 2 HANDICAP — 1570 METRES 12.23 P.M.

1	931	Unadulterated 5 (dw)	58
2	387	Miss Murphy's Law 4	57.5
3	383	Caylus 8	56.5
4	280	All in Latin 2 (dw)	54
5	150	Revolutionize 7 (dw)	54
6	340	Brock's Star 6 (w)	54
7	587	Five of Hearts 3	54
8	385	Exotic Fever 1	54

2 HAPPY TOOTH CESSNOCK MAIDEN PLATE (1) — 1150 METRES 12.58 P.M.

1	300	Charpenz (NZ) 14	59
2		Curlicue (NZ) 12	59
3	700	Final Commitment 3	59
4	005	Our Krypto 2	59
5	382	Spinnaker Blu 1	59
6		Below Stairs 13	57
7	700	Greek Princess 4	57
8	405	Lohgairo 6	57
9	004	Oscar Queen 9	57
10	446	Shebrings Class 11	57
11		Tiralin 7	57
12	4	Wooden Take It 8	57
13		Got to Be a Dream 10	54.5
14	6	Yatte Yattah 5	54.5

3 LJ HOOKER CESSNOCK MAIDEN PLATE (2) — 1150 METRES 1.33 P.M.

1	505	Chatby Star 6	59
2	06	Duck Source 3	59
3	5	Hackman 4	59
4	066	Prince High 11	59
5	367	Strict Tempo 13	59
6		Elevenkayvee 2	57
7		Femme Pop 7	57
8	0	Girl Next Door (NZ) 9	57
9	979	Holytide 10	57
10	267	My Lucky Lady 1	57
11	783	Quarters Sister 12	57
12		Lanua 5	56.5
13	5	Two Up Tilley 8	54.5

4 EAST CESSNOCK BOWLING CLUB MAIDEN HANDICAP — 900 METRES 2.08 P.M.

1		Bold Colt 10	59
2	280	Rich Megastar 6	59
3		World of Pain 8	59
4	7	Glenrock Terry 12	58.5
5	480	Natural Grey 3	57.5
6	67	Rough 'n' Ready 9	57.5
7	30	Tennessee Jill 2	57.5
8		Full Pardon 17	57
9	7	Simply Paris 14	57
10		Century Boy 4	56.5
11	0	Looks Like Trouble 13	56
12	368	Ingressio 7	55
13	4	Luxury 11	55
14	266	Piper Lass 16	55
15E	850	Giggle Miss 5	55
16E	605	Harvest 15	55
17E	907	Orphan Gaze 1	55

5 YELLOWGLEN MAIDEN PLATE — 1350 METRES 2.43 P.M.

1	9	Arrow 17	59
2	005	Golden Court 4	59
3	400	Little Patrick 3	59
4	580	Magic Amour 13	59
5	457	Mr Big Ear 15	59
6	747	Much to Offer 14	59
7	052	Murphy's Coal Dust 7	59
8	639	Primus Invictus 16	59
9	305	Buzzcat 9	57
10	0	Chocolate Encore 11	57
11	723	New Shaker (USA) 6	57
12	306	Our Compass Rose 1	57
13	823	Real Yummy 8	57
14		Bondato 12	56.5
15E	620	Oh Annie 10	57
16E	884	Beaucaire 18	57
17E	09	Southern Fever 5	59
18E	005	Yareen Road 2	59

6 CESSNOCK VINTAGE MOTORING CLASS 1 HANDICAP (SCALED -0.5KG) — 1350 METRES 3.18 P.M.

1	342	Mobster (NZ) 13 (w)	59
2	260	Mojo Moon 5	59
3	776	Swanky Beau 11 (d)	58
4	712	Urban Knight 14	58
5	382	Aperta 6 (dw)	56.5
6	036	Double Pluggas 12 (dt)	56
7	160	Bonaventura 9 (w)	55.5
8	747	Feature 8 (w)	55
9	150	Barstow 1 (dwt)	54.5
10	506	Hoffenhorry 15	54.5
11	310	Lady of Cebu 2	54.5
12	475	Ode to Caitlin 7	54
13	008	Initforthedrink 10	54
14	076	Beauty's Girl 4 (t)	54
15E	999	Hanzoff 3 (dw)	54

7 ROBERT THOMPSON CESSNOCK CUP PRELUDE - BENCHMARK 60 HANDICAP — 1350 METRES 3.55 P.M.

1	745	Triple Oh 8 (w)	60.5
2	041	Another Charger 16 (d)	60
3	218	Dubai Dusk 11 (dwt)	60
4	370	Shillingstone 15 (w)	58.5
5	028	Road to Summer (NZ) 14 (dw)	57.5
6	070	Sandrio 6 (dwt)	57.5
7	315	She's Angelic 7 (d)	57.5
8	221	I'm Danny 1 (dwt)	57
9	735	Newcastle Miss 5 (dw)	57
10	803	Strada Lodge 9 (dw)	56
11	765	Lifou 4 (t)	55
12	665	Ferguson 13 (d)	54
13	596	Bullioh 10 (dw)	54
14	280	Eralass 3 (w)	54
15E	000	Nyusha 2 (w)	54
16E	075	Orbitor 12 (dwt)	54

8 CESSNOCK LEAGUES CLUB BENCHMARK 55 HANDICAP — 1150 METRES 4.35 P.M.

1	760	Battle Street 17 (dw)	61
2	768	Eiredom 18 (dwt)	60.5
3	477	Pinball Lass (NZ) 15 (d)	60.5
4	230	Royal Flush 6 (dwt)	59
5	213	Winarvi 1 (dt)	56.5
6	342	Celtic Power 12	56
7	772	Hint of Courage 9 (t)	56
8	300	Koori Flyer 14 (t)	56
9	513	Loading 4 (d)	55.5
10	247	Malraux 16 (dw)	55.5
11	806	Bamboo 8	54.5
12	200	Flying By 3	54
13	460	Dontstopthemusic 11 (w)	54
14	614	Kypria 10 (dw)	54
15E	908	Bolivian Dash 2 (d)	54
16E	667	See You Saturday 5	54
17E	663	Pearl Fish 13 (w)	54
18E	550	Dane Stroller 7	54

GOULBURN

1 BRAD WRITER CONSTRUCTIONS 3YO MAIDEN PLATE
1200 METRES 12.47 P.M.

1		Felton 13	57
2		Hercule's Horse 1	57
3		Ironfire (NZ) 5	57
4	456	Little Cyril 10	57
5		Malizia 3	57
6	476	Shivoro 4	57
7	0	Ausbred Cutie 11	55
8		Fourtenbob 6	55
9		Mar Nero 2	55
10	390	Munyeca 12	55
11	4	Premier's Gift 7	55
12	237	So French 8	55
13	336	Water Kiss 9	55

2 GOULBURN MAZDA CLASS 1 HANDICAP (SCALED -2.0KG)
1000 METRES 1.22 P.M.

1	019	Mihiri 5 (d)	59.5
2	225	Warinda 3 (dw)	56.5
3	786	Nyngan Girl 7 (d)	55
4	591	Mary's Dawn 8	54
5	731	Rowan's Petit 2 (w)	54
6	820	Ain't She a Dane 6	54
7	100	Nuclear Survivor 1 (d)	54
8	737	Predicted 4	54

3 GAVIN JONES COMMUNICATIONS MAIDEN HANDICAP
1000 METRES 1.57 P.M.

1		Anecdote 2	59
2		From the Darkness 3	59
3	46	Winners 5	58.5
4	347	Hyperium 10	57.5
5	894	Southern Gold 12	57.5
6	595	Monte Lago 8	57
7	937	Finno 13	56.5
8	232	Sublime Lass 4	56.5
9	9	Cloverdale 7	56
10	77	Shady Dane 1	56
11	0	Splint Decision 11	56
12	53	Alert the Bar 6	55
13	595	Hughsna 16	55
14		Pictorial 9	55
15E	400	Monte Agar 15	55
16E	800	Lochte 14	55

4 GOULBURN POST BENCHMARK 55 HANDICAP
1600 METRES 2.32 P.M.

1	732	Four Fortyfour 10 (dt)	60
2	256	Firestorm 3 (d)	59
3	201	Seasoned 6	59
4	395	Jay Jay's Choice 8 (d)	58
5	768	Modest Hero 9	58
6	219	Shlingas (NZ) 5	58
7	501	Sweet Jaffa 1 (dw)	58
8	073	Mr Bee Gee 12	57
9	432	Tiger Bassie 2 (w)	55.5
10	774	Fluctuations 7 (wt)	54.5
11	009	Monte Cassius 4 (dw)	54.5
12	399	Scottish Ballet 11	54

5 THE WEDDING & EVENT SPECIALISTS BENCHMARK 60 HANDICAP
1400 METRES 3.07 P.M.

1	636	Sand Dune (NZ) 11 (dt)	60.5
2	221	Dragon Flyer 2 (dw)	59
3	416	Show Me the Rock 5	58
4	522	Casual Zariz 9 (w)	57.5
5	631	Dure 4 (w)	57.5
6	283	Moneylegs 3	57.5
7	581	Mediate 8 (dw)	57
8	366	Blue Carlou 7	55.5
9	246	Lady Corleone 10 (dw)	54.5
10	774	Fluctuations 1 (wt)	54
11	809	Out of Wings 6 (w)	54

6 GLENFERRIE FARMS MAIDEN PLATE
1300 METRES 3.43 P.M.

1	554	Capaill Liath 6	59
2	460	Kiss My Blarney 11	59
3	467	Strada Time 8	59
4	234	De Starsandcircles 7	57
5		Lancashire Lass 17	57
6	945	Liabilityadjuster 2	57
7	362	Nelsnag 1	57
8	723	New Shaker (USA) 4	57
9	365	Princess Georgie 9	57
10	256	Proposition 13	57
11	800	Sign Here 12	57
12	366	Superb 18	57
13	469	Wanasah 3	57
14	93	Eugenie 14	54.5
15E	5	Astro Dance 15	59
16E	0	Stoic 10	59
17E	00	Vencedora 16	59
18E	90	Friday Jewel 5	57

7 JEWELL BUILDERS BENCHMARK 55 HANDICAP
1200 METRES 4.23 P.M.

1	327	Dr Remlap 12 (dwt)	60
2	507	Tara Man 13 (dw)	59
3	133	Tabletop (NZ) 10 (w)	58.5
4	515	Abbalac 8 (dw)	58
5	447	Bengello 4 (dw)	58
6	162	Cape Henry (NZ) 9	58
7	804	Yurrapendi 5 (d)	58
8	660	Cierto Segura 2 (dw)	57.5
9	930	Magic Franco 6 (d)	57.5
10	014	Laverstock Lane 1	57
11	656	Sticky Danish 3 (dw)	56.5
12	244	Jesta Rollingstone 11 (d)	56
13	087	Di Monza 7 (dt)	55.5
14	16	Misstiflying 14 (dw)	55.5

SETTLING SHEET

Odds	Horse	With Whom

Patrons are advised that all BOOKMAKERS fielding at Cluden are required to bet to lose a minimum amount of $500 (win only) if requested to do so. In the case of EACH WAY bet, the amount refers to the win portion of that bet.

Townsville Turf Club
Race Dates
May to August 2014

~ MAY ~

Race Meetings

Tuesday 6th
Tuesday 20th
Tuesday 27th
Saturday 31st

~ JUNE ~

Race Meetings

Thursday 12th
Tuesday 17th
Sunday 29th

~ JULY ~

Race Meetings

Tues 8th
Tues 15th
Sat 19th
Thurs 24th
Sat 26th

~ AUGUST ~

Race Meetings

Tues 12th
Thurs 21st
Sat 23rd

Important Race Dates:

Sat 31st May - Parry Nissan Great Northern 2YO Race Day

Sat 19th July - Ladies Race Day

Thurs 24th July - Townsville Guineas Race Day

Sat 26th July - RSL Townsville Cup Race Day

TOWNSVILLE TURF CLUB

SATURDAY 31ST MAY

PARRY NISSAN RACEDAY

FEATURING THE $100,000 PARRY NISSAN GREAT NORTHERN 2YO CLASSIC

+ FASHIONS ON THE FIELD + LIVE BAND: CRANKY PANTS +

CLUDEN PARK RACECOURSE - GATES OPEN 11AM

FOR MORE INFORMATION: WWW.TOWNSVILLETURFCLUB.COM.AU